65

COMET

MARIE BARTH

R Sag.
050
We
1965

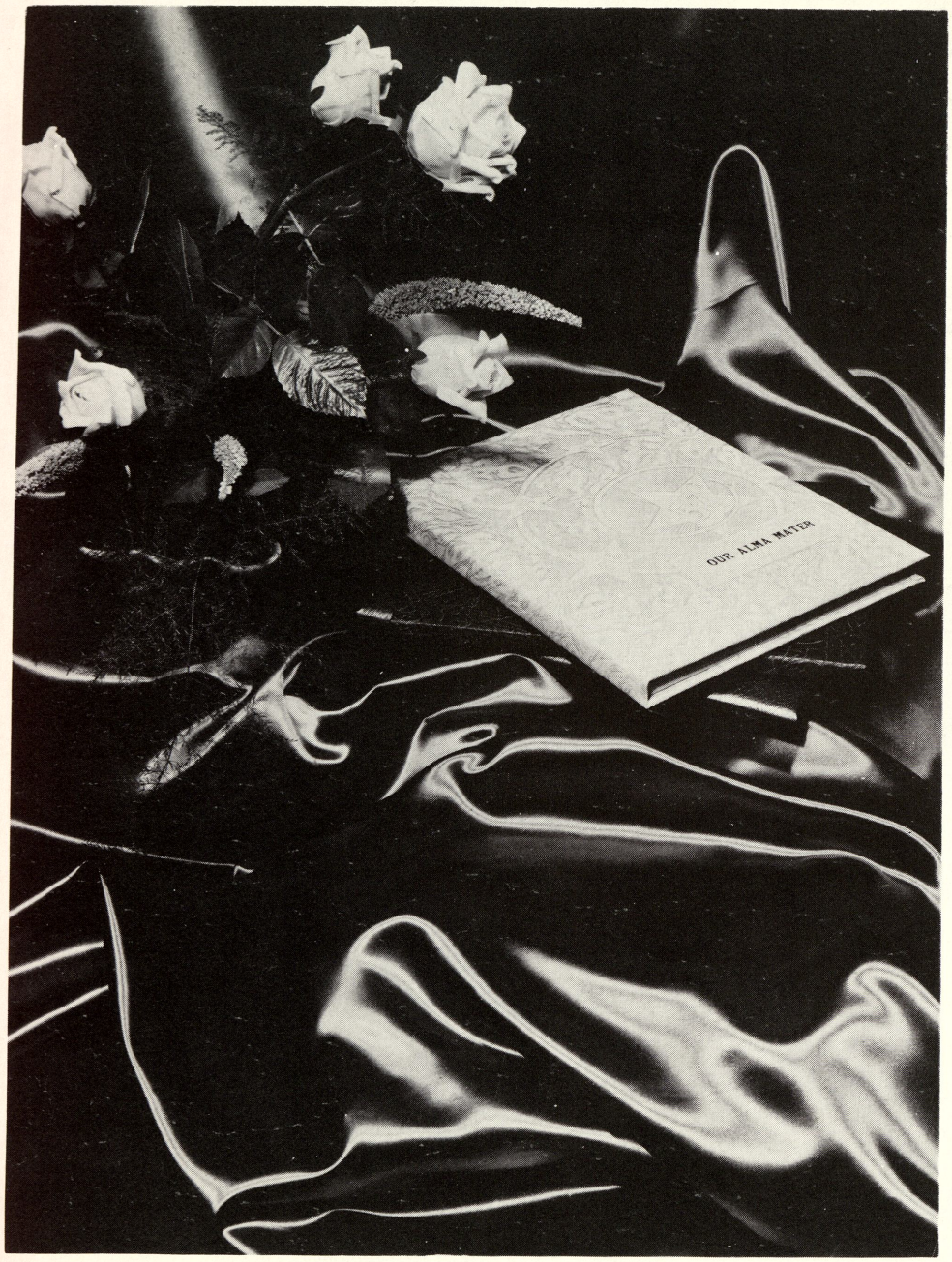

WEBBER JUNIOR HIGH SCHOOL
2600 Prescott
Saginaw, Michigan

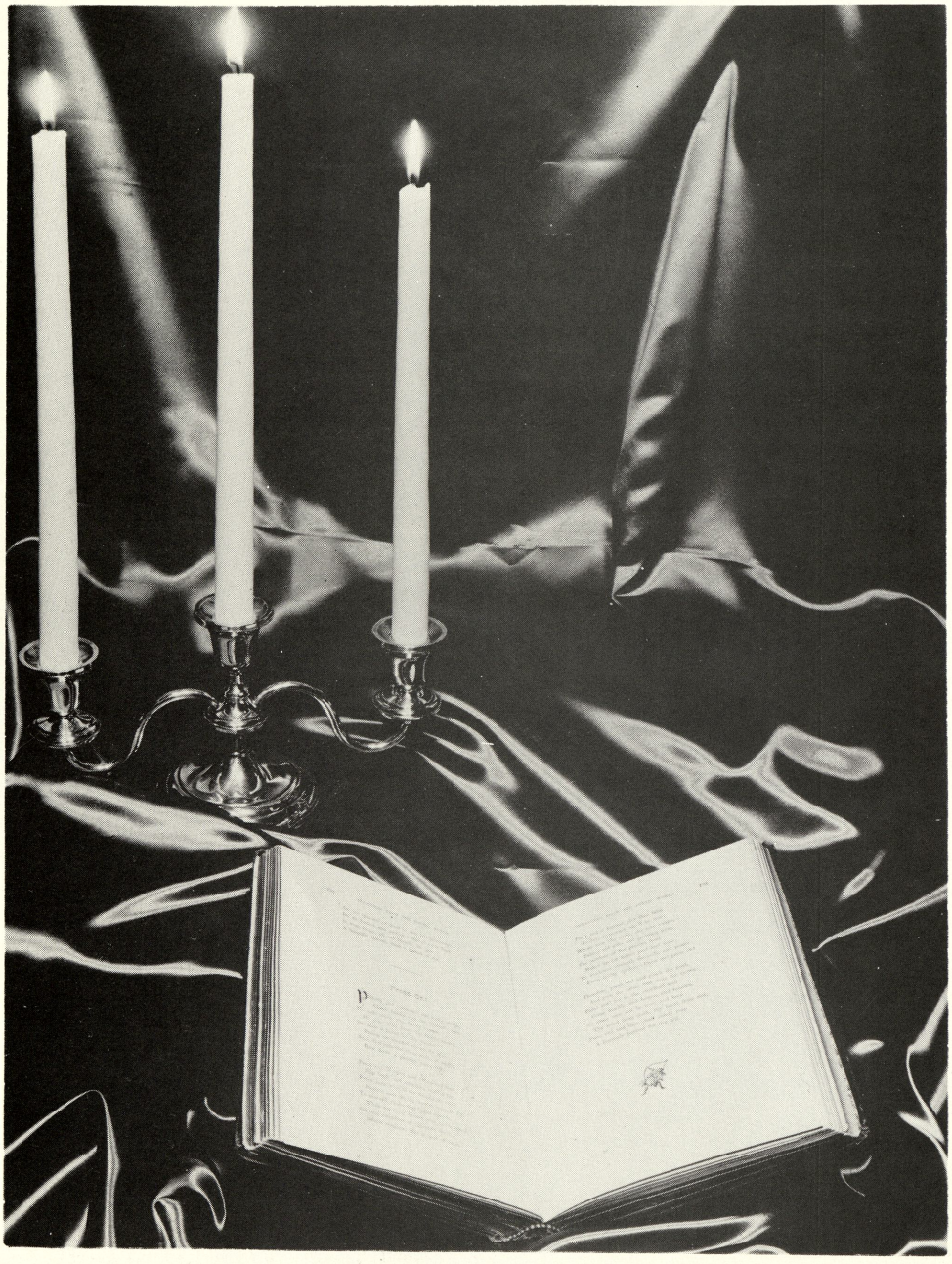

DEDICATION

MRS. ANN BRICKER

MISS IRENE RIDGE

For their unselfish devotion in the field of education and community service, we dedicate our 1964-65 yearbook to the past members of our teaching staff.

We congratulate them on the wonderful job they did while here at Webber. These teachers are just one of the reasons why Webber Junior High is one of the finest schools in Saginaw.

MISS LILAN BUCKBY

MISS MARIE BARTH

ADMINISTRATION

Mr. Dwight W. Stevens
Principal

Mrs. Charlotte Waldorf
Elementary Principal

Mr. Peter Derheim
Assistant Principal

WEBBER'S ADMINISTRATION

Webber's students and parents have been equally as proud of our administrative staff as they have been of Webber's achievements throughout the past year. Operating in a just and beneficial manner, Webber's administration has performed many contributions which resulted in students' successes both in and out of school. We are proud and grateful for their leadership.

The Comet Staff 1964-'65

Co Editors . . . . . Pat Foster, Russ La Fayette
Journalism Staff . . . . . Sue Bartotti, Joe Cousineau, Linda Fager, Lynn Fager, Jeanette Fini, Nancy Frahm, Marlene Habke, Connie Haskins, Becky Hilderbrandt, Darcy James, Gale Miller, Marshal Morley, Sue Mulholland, Judy Popielarz, Linda Sharpe, Christy Spaulding, Carole Town, Kathy Walters, Elaine Zummer, Claudia Manntz
Photographers . . . . . Mike Marxer, Werkema Studios
Comet Sales . . . . . Mrs. Rebecca Wetmore
Faculty Advisor . . . . . Mr. Herman Schroeder

Pauline Howell

Esther Warner

Pearl Osgood

Secretarial Staff

Webber is fortunate to have these fine ladies available to assist both students and faculty. They are Mrs. Pauline Howell, Mrs. Esther Warner, and Mrs. Pearl Osgood.

Mrs. Gladys Levi

Counseling Staff

We have two excellent counselors, they are Mrs. Levi and Mrs. Leek. They along with the faculty help to insure the students that all necessary help and guidance are available upon request.

Mrs. Doreen Leek

SAGINAW BOARD OF EDUCATION

Members of the Saginaw Board of Education have a direct influence on Webber's continuing success. Back Row: Joseph Heagany, Harold M. Karls, John O. Goodsell. Front Row: Eugene Stansbury, Dorothy Beck, Walter C. Averill, Charles C. Coulter - Superintendent of Schools, and Walter A. Leesch.

TABLE OF CONTENTS

DEDICATION
ADMINISTRATION
FACULTY
GRADUATES
UNDERGRADUATES
SEVENTH GRADE
SPORTS
ORGANIZATIONS
ACTIVITIES
ELEMENTARY
ADVERTISING

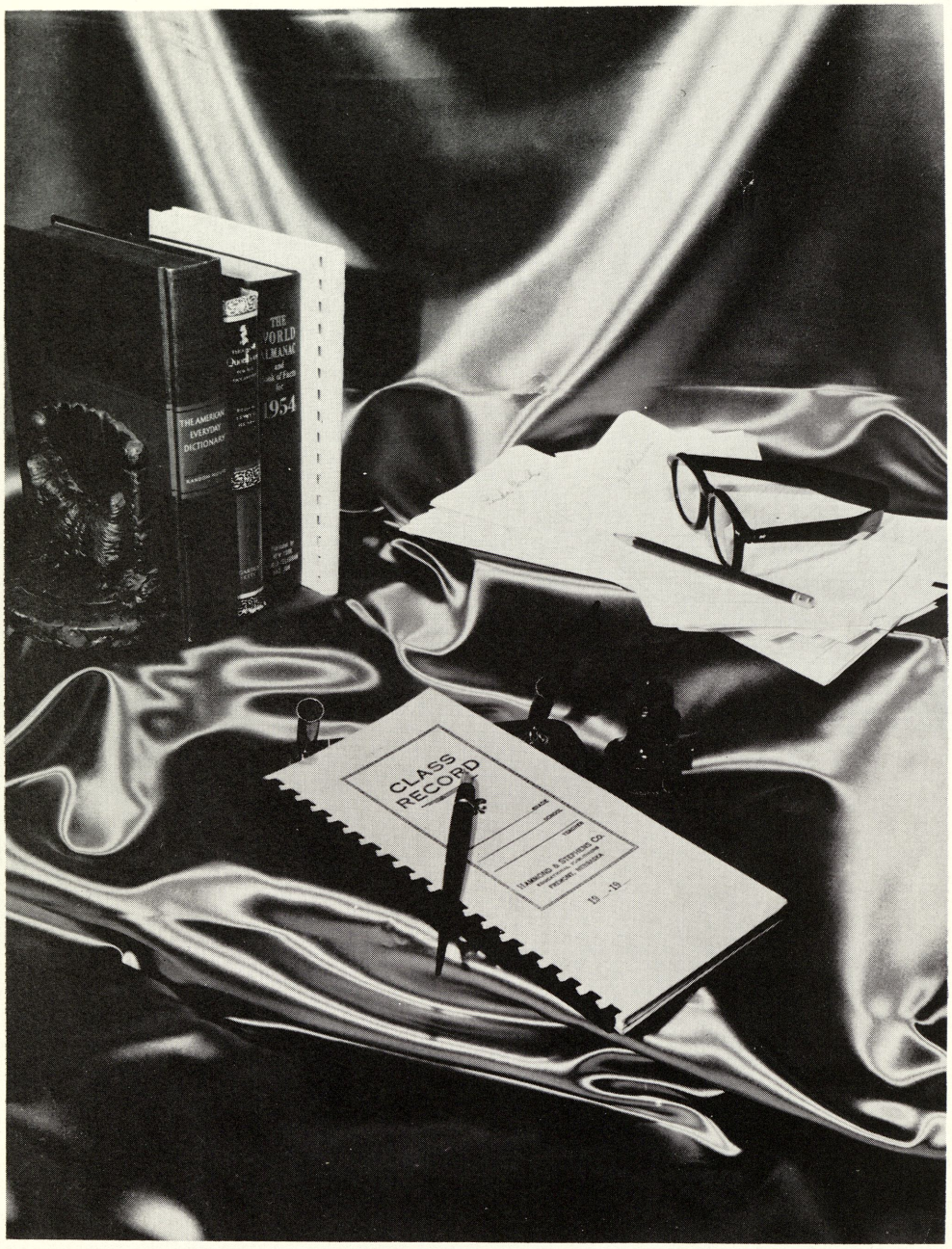

FACULTY

MRS. DIANE ANDERSON
B.S.
University of North Dakota
Homemaking

MR. RICHARD BLAZEJEWSKI
B.S
Michigan State University
Math

MISS MARION BROWN
M.A.
Michigan State University
Art

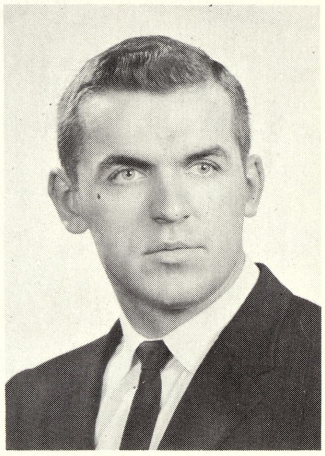

MR. DANIEL BURCH
B.S.
Western Michigan University
Math, Algebra

MR. ROBERT CEDERBERG
B.A.
Michigan State University
Social Studies, English

MR. BILL CHINERY
B.S.
Nebraska State
Social Studies, Science, Gym

MRS. MABEL DeFERE
A.B.
University of Michigan
Special Education

MRS. GERALDINE EFREMOFF
B.S.
Central Michigan University
Physical Education

MISS JUDITH EGGERT
B.A.
Central Michigan University
English, Arts Round Speech

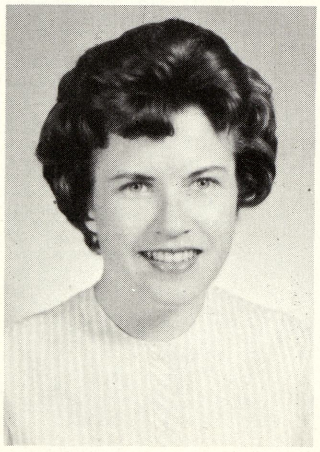

MISS FERRIA JEAN ELDER
B.S.
Texas Southern University
Math, Social Studies, Gym

MR. RUSSELL EVERETT
B.S.
Indiana State College
Industrial Education

MR. E.J. GRONDA
B.S.
Central Michigan University
Math

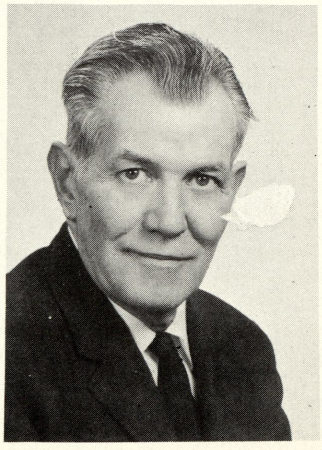

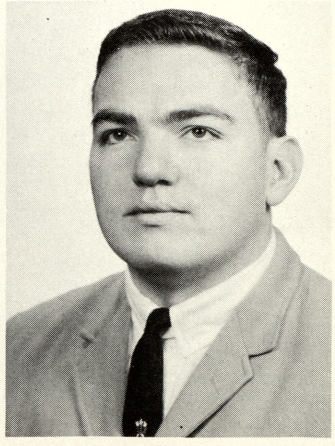

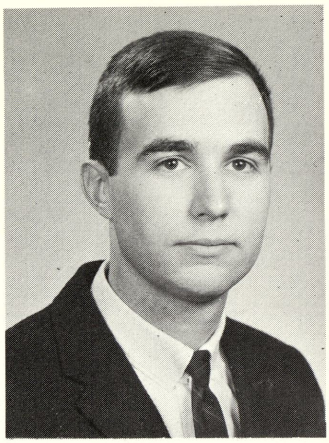

MR. HENRY HOLLAND
B.A.
Alma College
Civics

MISS MARIE LANDSKROENER
B.E.
University Wisconsin, Milwaukee
Library

MR. GERALD LEWIS
B.S.
Central Michigan University
English, Speech

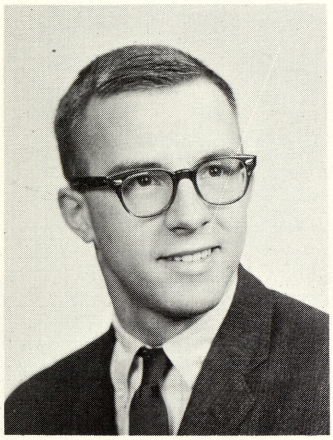

MR. DAVID LOCKWOOD
B.A.
Michigan State University
Special Education

MISS MARY HELEN McCARTHY
A.B.
Mercyhurst College, Pa.
Algebra, General Math

MISS HELEN McGLONE
M.A.
Michigan State University
Homemaking

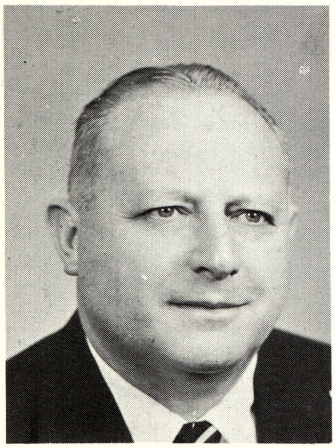

MR. W.S. McMULLEN
B.S.
Western Michigan University
Coach, Physical Education, Office

MR. KENNETH MATHEWS
M.M.
University of Michigan
Band, Orchestra

MISS RUTH PHELPS
A.B.
Central Michigan University
French, Latin, Social Studies

NO PHOTO AVAILABLE

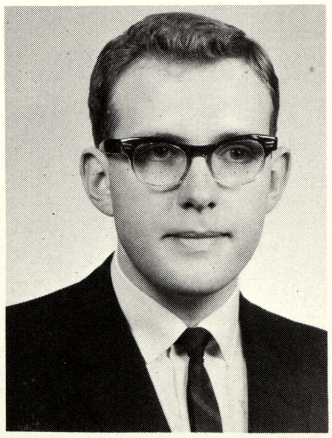

MISS JEAN PINKERTON
M.A.
University of Michigan
Typing

MR. DOUGLAS RUTERBUSCH
B.S.
Michigan State University
Science

MR. JOHN SCHMUDE
B.S.
Western Michigan University
Industrial Education, Drafting

MRS. FRANCES SCHRAMKE
B.S.
Illinois State Normal University
English

MR. HERMAN SCHROEDER
B.S.
Central Michigan University
Journalism, Social Studies

MR. ORVILLE SNELLENBERGER
M.A.
University of Michigan
Wood Working

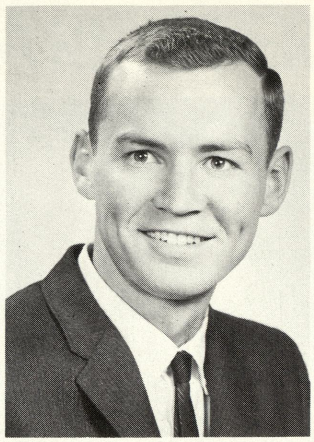

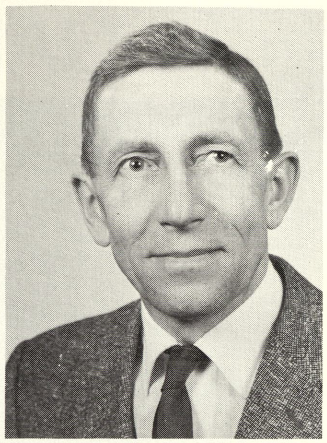

MRS. CARLA THOMPSON
B.S.
Central Michigan University
Speech, English

MR. LARRY THOMPSON
M.A.
Central Michigan University
Civics

MR. CLEO WATSON
B.S.
Ypsilanti Normal
Social Studies

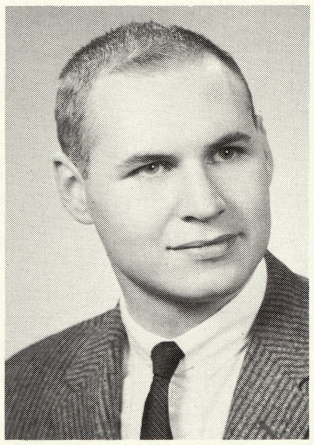

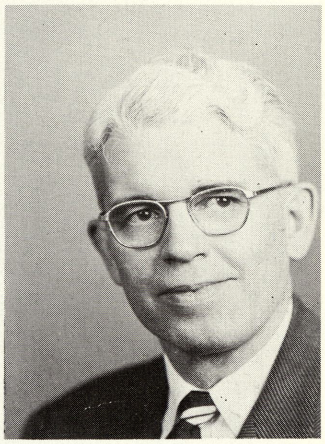

MRS. REBECCA WETMORE
A.B.
Central Michigan University
Math

MRS. GLORIA WHARTON
M.M.
North Western, Evanston, Ill.
Vocal Music

MR. MARLIN WILSON
M.A.
University of Michigan
Science

MR. RONALD ZOLTON
B.S. in Ed.
Central Michigan University
Social Studies
General Business, Coaching

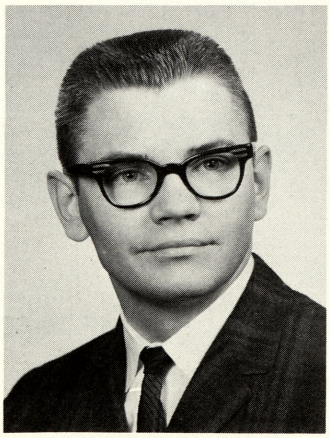

GRADUATES

"MEMORIES ARE ETERNAL" WHAT WILL YOU REMEMBER?

9th Grade

Darlean Adams
Eddie Albertson

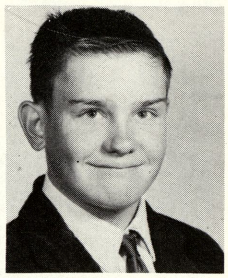

Will it be one of those exciting football games?

Quida Aldridge
Tony Aneszko

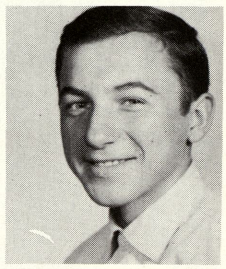

Ted Arnoldi
Bob Bailey
Susan Bartotti
David Bennett
Jerry Berg

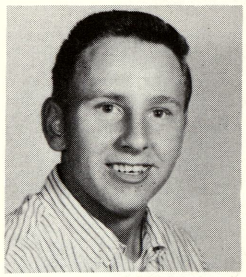

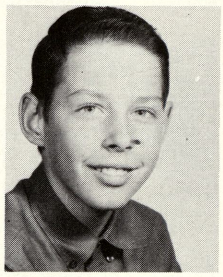

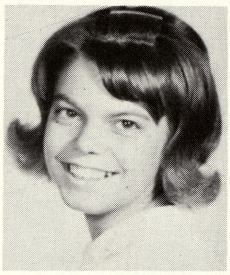

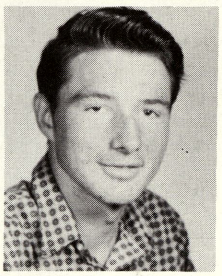

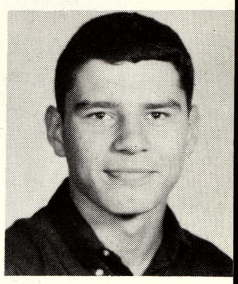

Michael Beyer
Sherra Biggins
Lance Billow
Marc Bingham
Ruth Bolzman

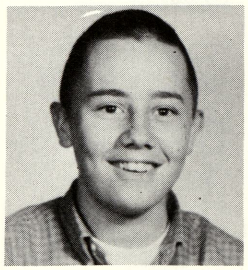

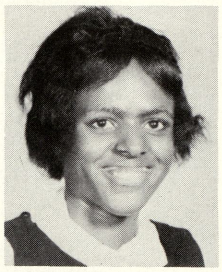

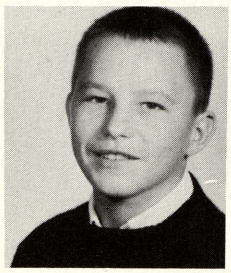

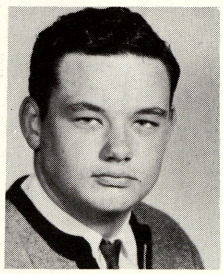

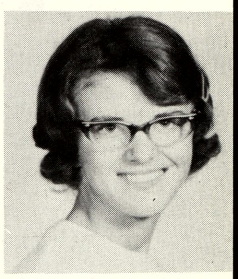

Ed Brandel
Jim Brandel

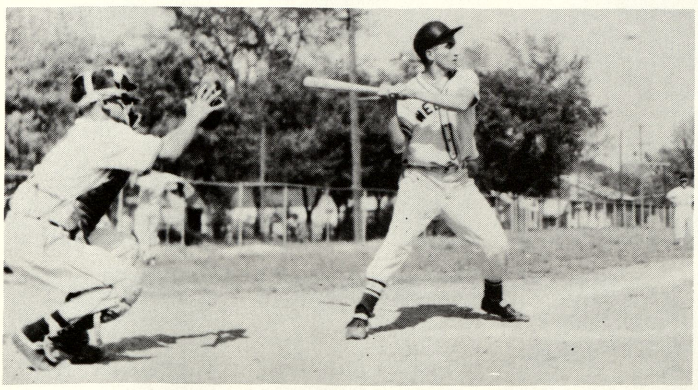

Or a baseball game?

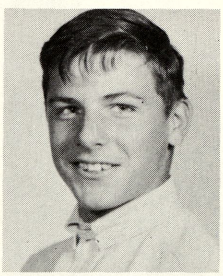

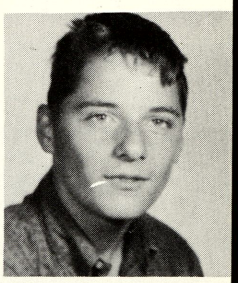

Wendy Brazil
Dan Brown

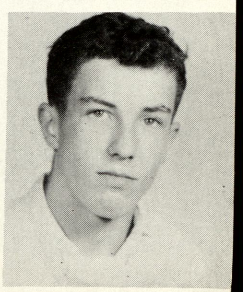

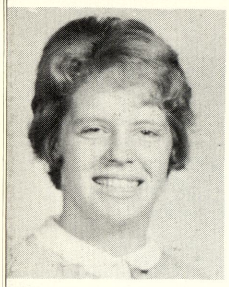
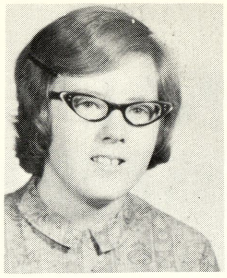
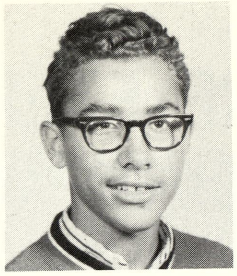

Janet Brown
Sarah Brown
Tom Burden
Cecilia Burnett
Carol Callahan

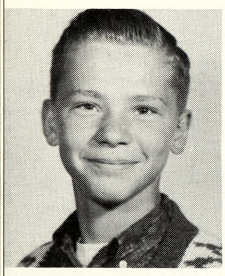
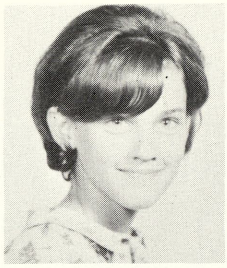
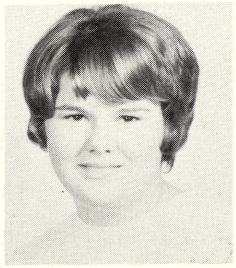
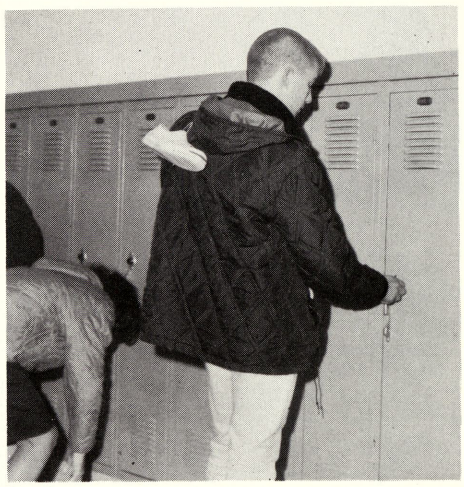

That struggle with the combination lock?

Donald Campbell
Nancy Campbell
JoAnne Carle

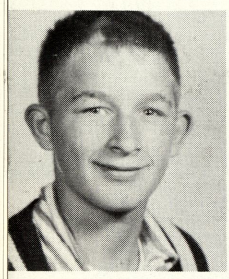
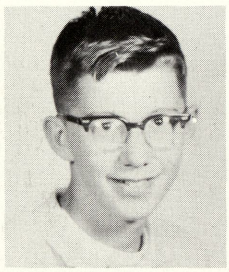
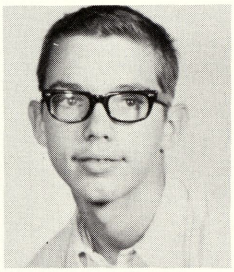

Wesley Carpenter
Donald Caverly
Pete Chasnis

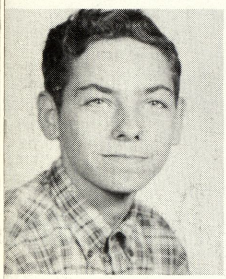
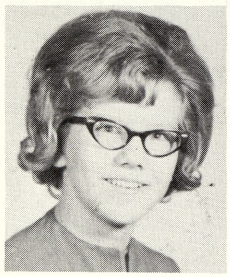
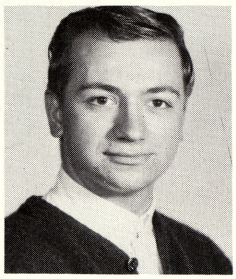
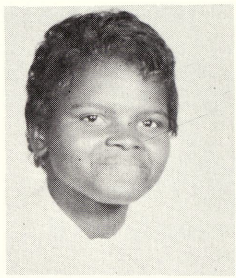
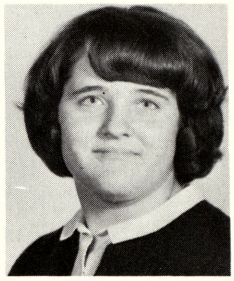

Darrell Churnesky
Jean Cichowski
David Cline
Patricia Cooper
Jayne Cousineau

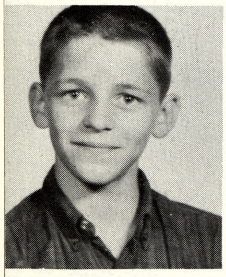
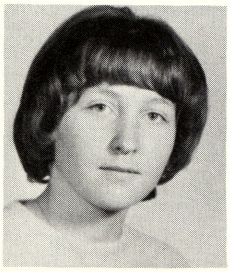
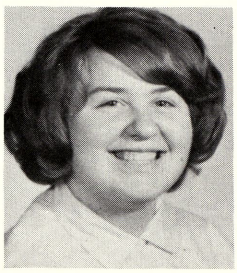

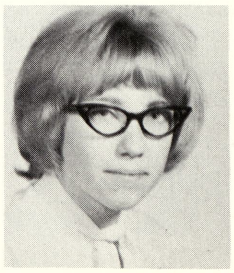

Tony Cozzolino
Debbie Crotzer
Christine Czerney
Sandy Darling
Judy Dashkovitz

The quick five minute passing time between classes?

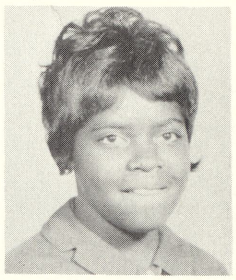

Carol Davis
Janie Davis
Margaret Dawkins

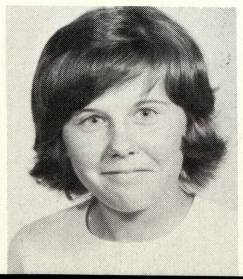
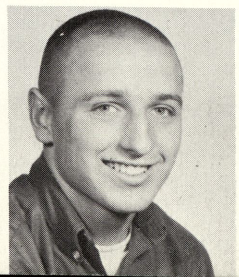
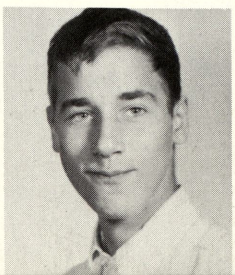

JoAnn DeRosier
Tom DeVeaux
Allan Dietzel

Roger Dinninger
Mariam Disarno
Robert Dombrowski
Donnell McCray
Glen Duffett

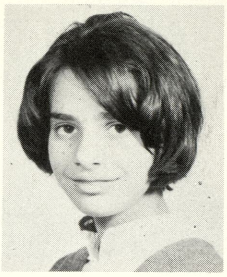
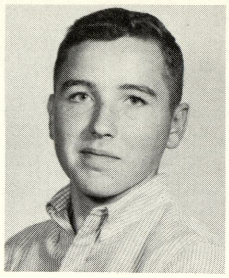
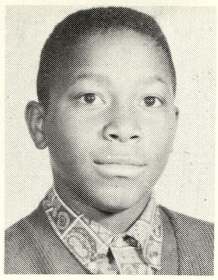
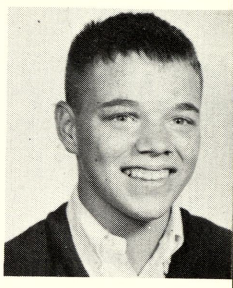

Ken Dukas
Casimir Dumbra
Margaret Dunn
Dennis Durek
Galyle Dycewicz

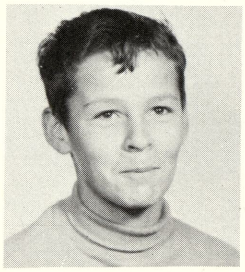
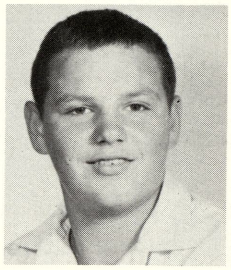
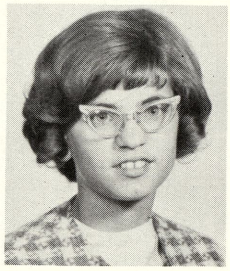
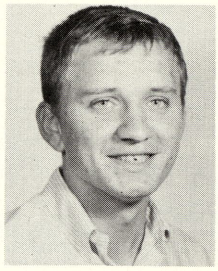

Janet Easlick
Marsha Egerer
Catherine Eisenbach

Maxey Erdman
Jerry Fagen
Peter Fager

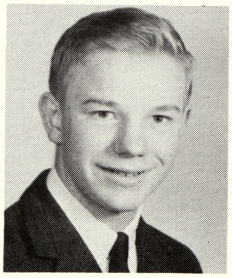

One of Webber's delicious lunches?

Jennifer Federspiel
Beverly Ferguson
Linda Flathau
Gloria Flores
John Flukes

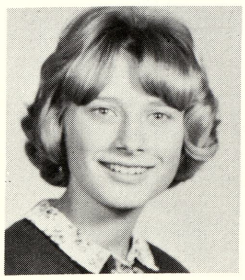

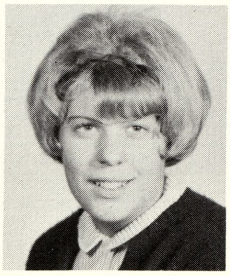

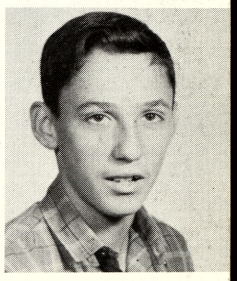

Lorraine Fluks
Mary Ann Foster
Pat Foster
Nancy Frahm
Mike Frey

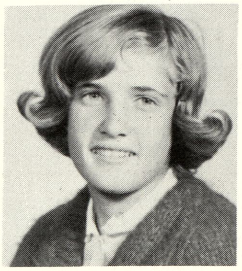

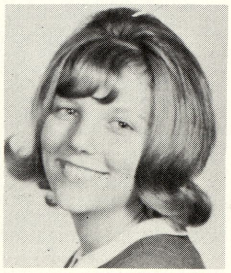

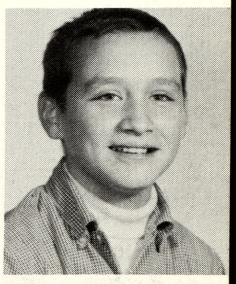

Marilyn Frost
Sue Furiat
Tom Gaudreau
Tom Gilles
Bob Gilliland

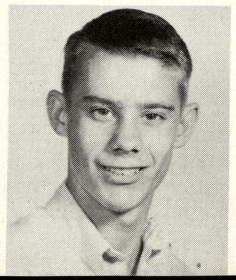
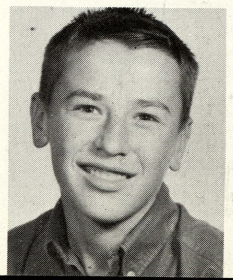
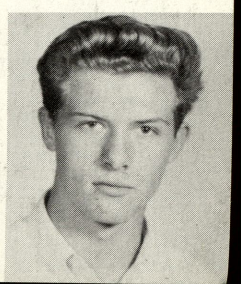

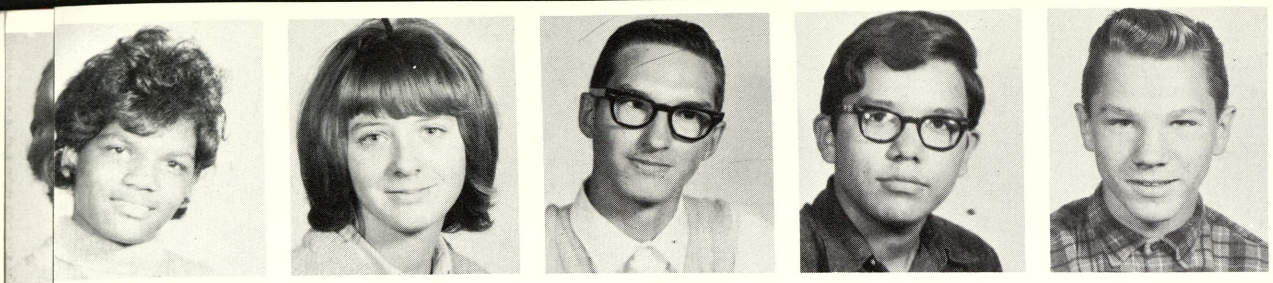

Deborah Goines
Penny Goodrich
George Grant
David Graueratts
Bill Griffin

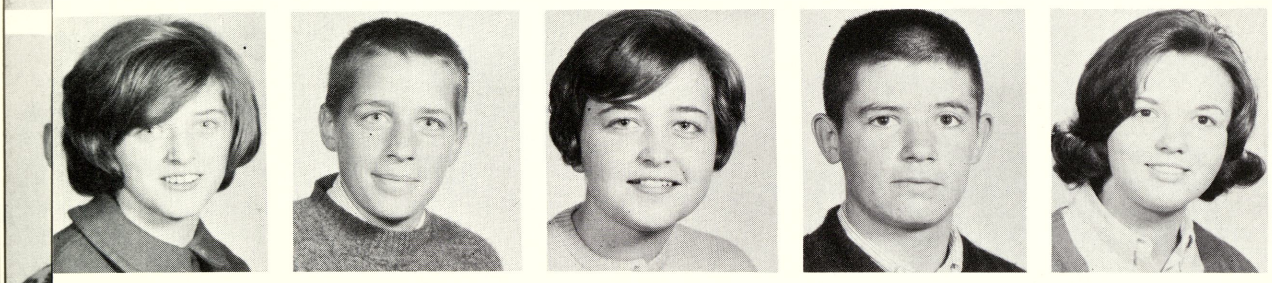

Donna Gulvas
David Gushen
Sue Hacker
Den Hager
MaryLou Halcli

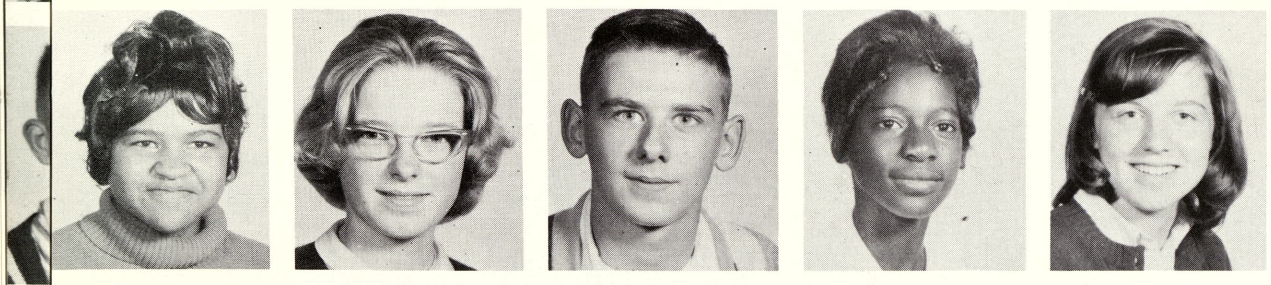

Willo Hamilton
Helen Harper
Ricky Hauk
Gloria Henderson
Laura Henderson

Helping a club in its fund-raising drive?

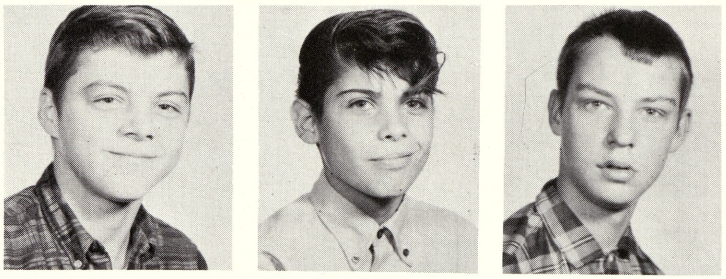

Patrick Henderson
Sammy Hernandez
Tom Hernick

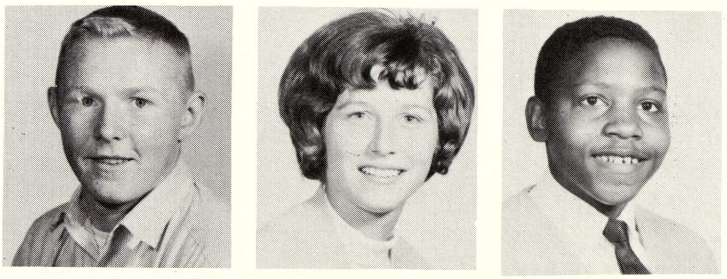

Edward Hervert
Rebecca Hildebrandt
Christopher Hinton

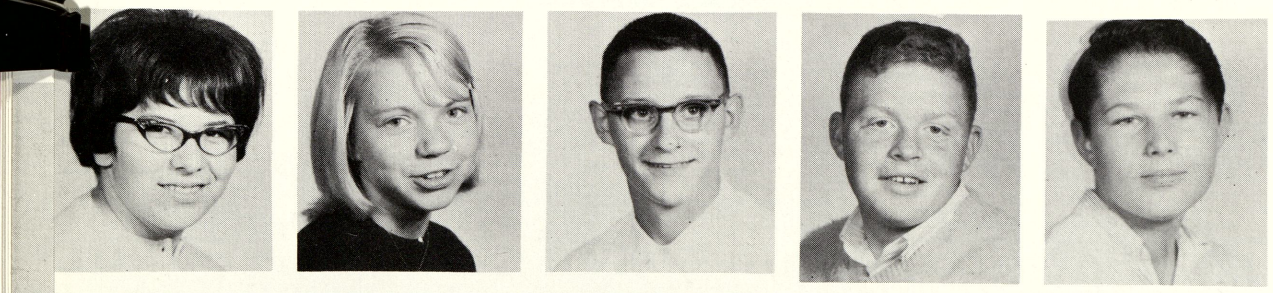

Anne Hipel
Louise Hogan
Paul Holmes
Gary Howard
Dennis Huff

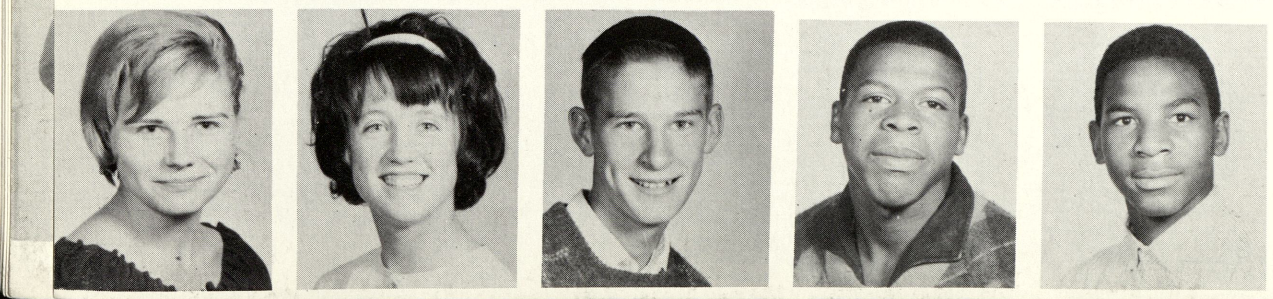

Shelia Hurry
Diane James
Jim Janczewski
James Johnson
Mcneal Johnson

Mildred Hohnson
Albert Jones
Raymond Juras
Valerie Kapp
Virginia Kapp

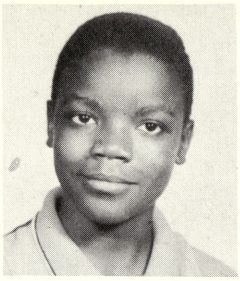

Linda Klein
Sandy Kleinfeld
Judy Koski
Karen Kumar
Pam Kwaiser

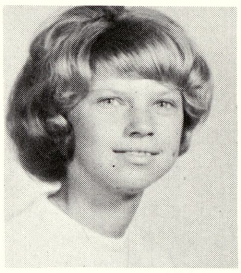

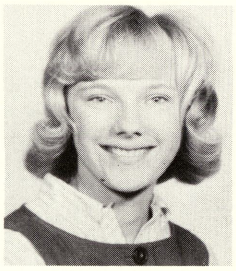

Betty Lacross
Tom Ladrigue
Russell LaFayette

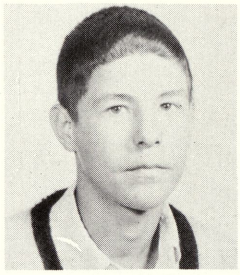

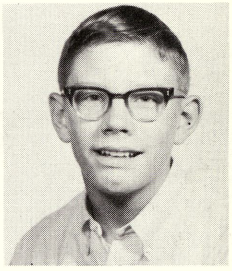

Nancy Lagalo
Renae Lahti
Janice Lalonde

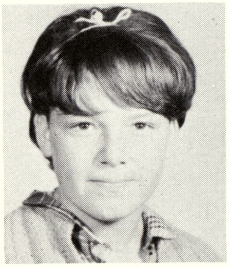

That stop for a quick drink of refreshing water?

Lanny Lumsden
Kendall Lapan
Joseph Laporte
Bonnie Lash
Jean Leach

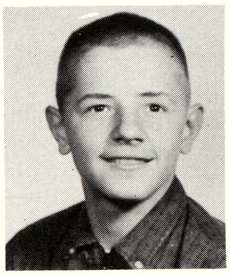
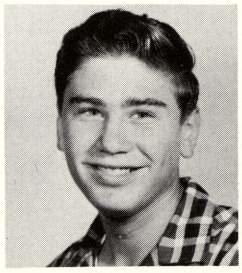
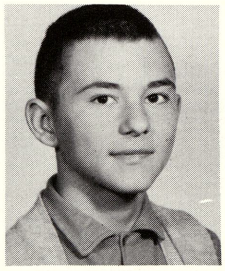
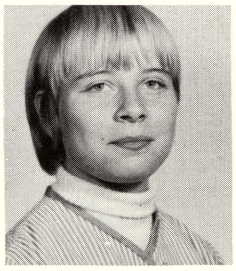

Sam Leppert
Carol Leichner
Linda List
Sue List
Don Losee

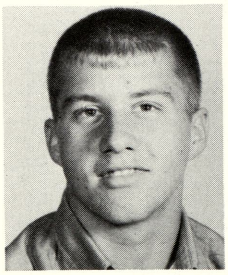

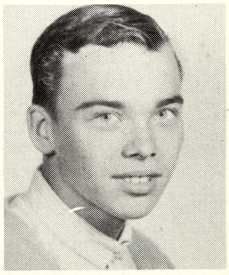

Dale Loucks
Barbara Lovett
Martin Luplpw
Sally Lynes
Audrey McKinney

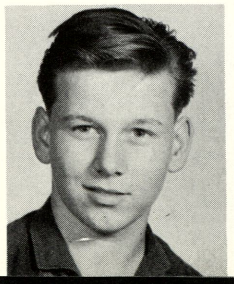
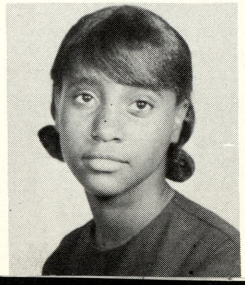
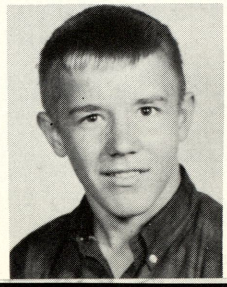

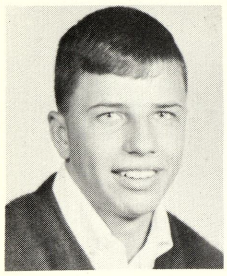

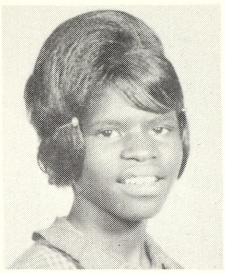
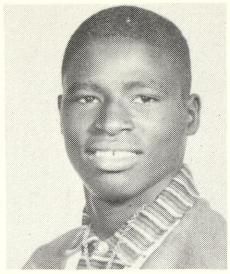
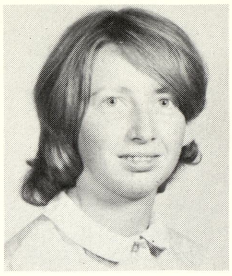

Tom McGarrity
Geraldine McGaw
Elizabeth McMillon
Jesse McMillon
Sharon Mcnally

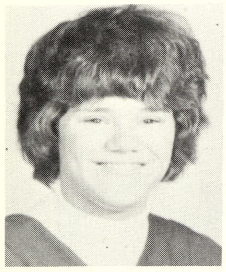
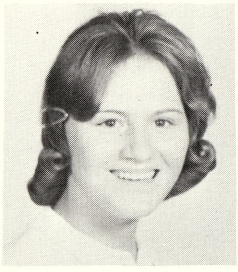

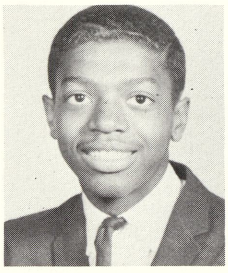
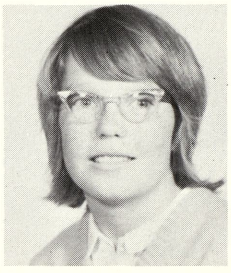

Patty McQuaid
Jeanette Meier
Ray Maczik
Willie Madlock
Joy Majeske

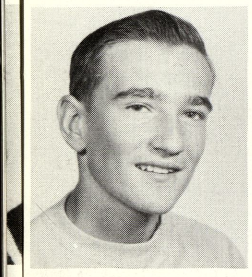
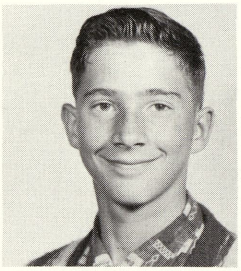
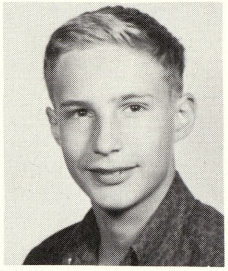
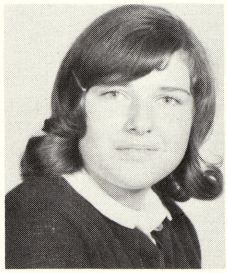
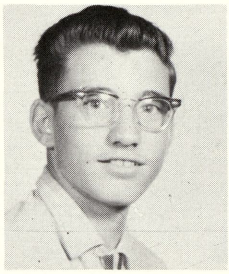

Steven Manial
Grant Marcoux
Warren Manbeck
Rosemary Martim
Michael Massey

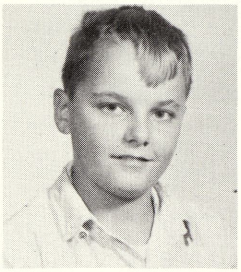
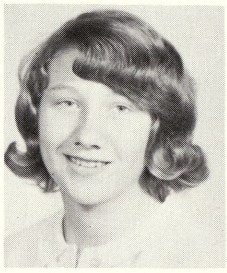

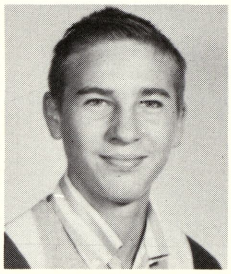

Gloria Mathews
Jim Mathews
Karen Marks
Frank Marr
Bill Mccommon

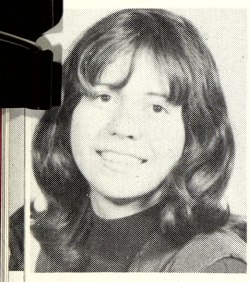

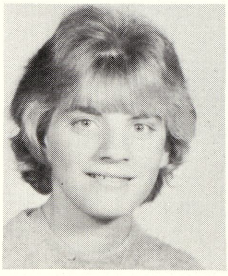
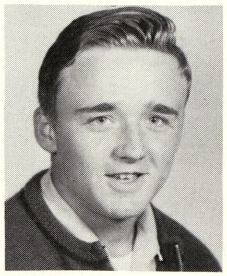

Barb McIntosh
Carol McIntosh
Susan McIntosh
Mark Meyer
Sharon Mielcarek

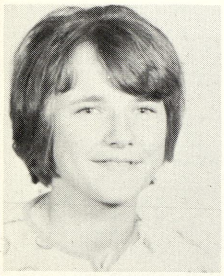
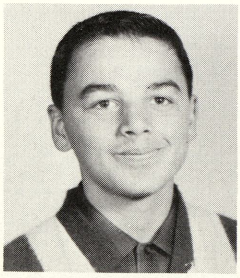
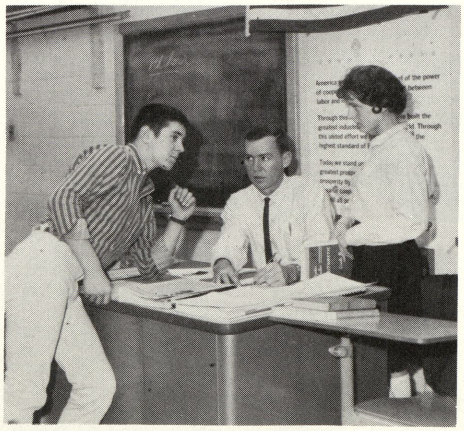

The individual attention from a teacher?

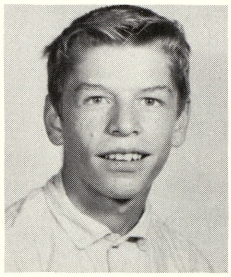

Jennie Mietla
David Miller
Thomas Miller

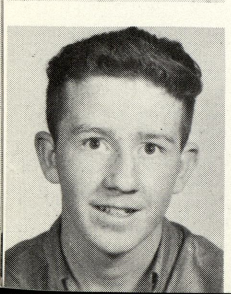

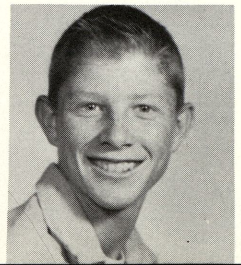

Jack Moll
Lois Moll
Mike Montgomery

3 1390 00938 6168

Bob Morey
Joslin Morgan
Joe Morris
Brenda Munson
Colleen Murphy

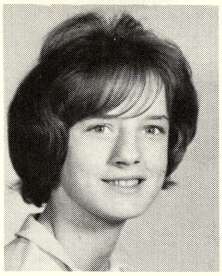

Kenneth Near
Sharon Neuman
Brenda Nichols
Russel Northrup
Gloria Nonamaker

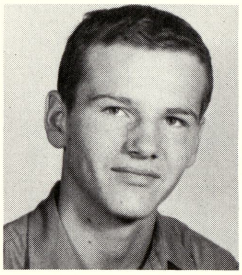

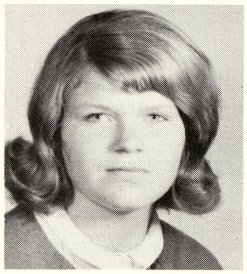
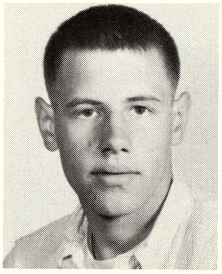
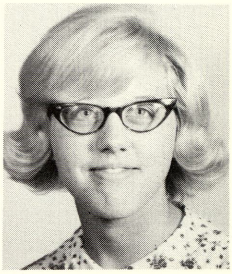

Rita Nosek
Larry Oberson
Linda Obuchowski

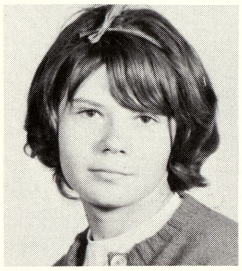
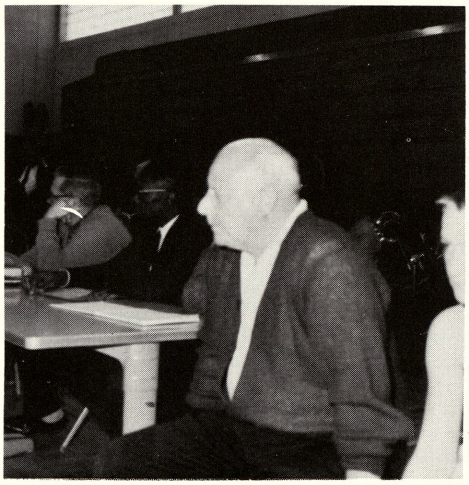
That typical pose of Mac at a basketball game?
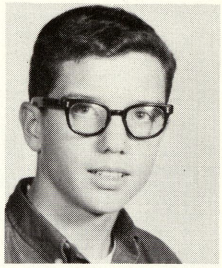

Shannon O'Connor
Russell O'Dette
Patty O'Grady

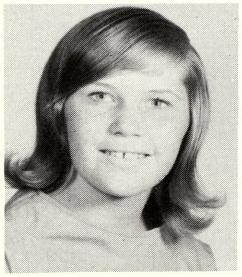
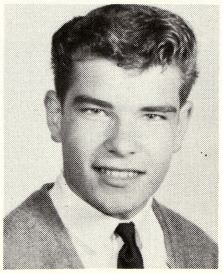

John Orange
Judy Ostermiller
Leonard Ozerajtys
John Painter
David Panknin

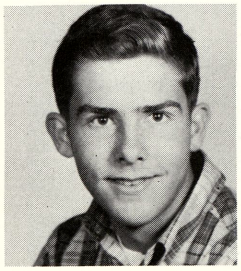
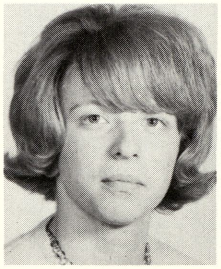
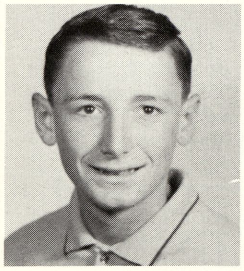
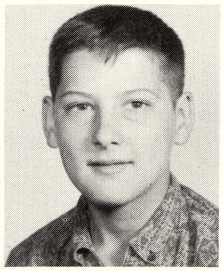

Connie Papadopoulos
Fanny Papadopoulos
Gary Paquette
Tom Parks
Reggie Paulson

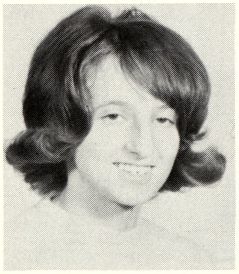

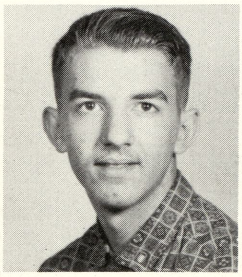
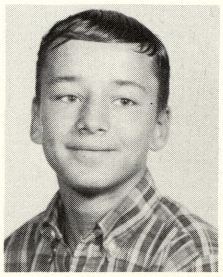

Bill Peek
Cathy Pena
Gloria Perez
Margaret Perez
Vicky Pixley

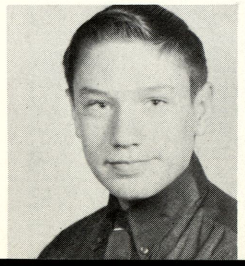

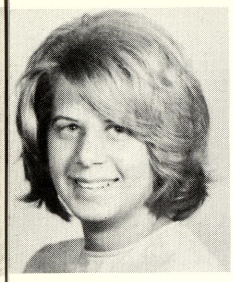

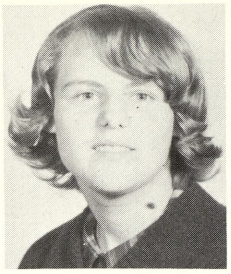
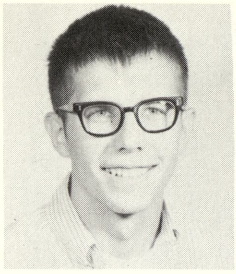

Diane Pretzer
Helen Price
Nancy Podvin
Helen Reif
Jim Reilly

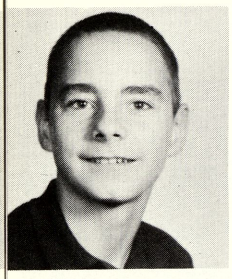
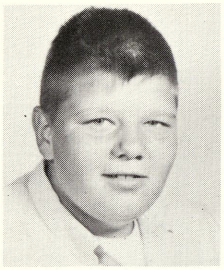
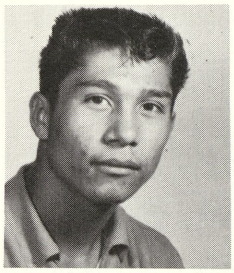

Jim Reimers
Tom Reinke
Nahum Rivera
Tom Rivera
Gladys Roberson

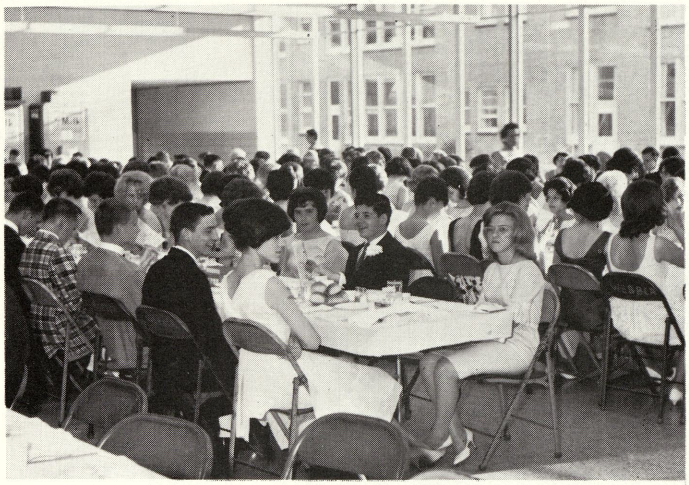
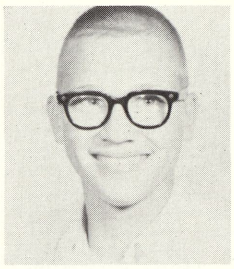

Mary Lou Roberts
Craig Robinson

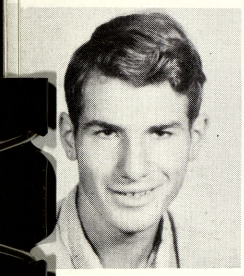
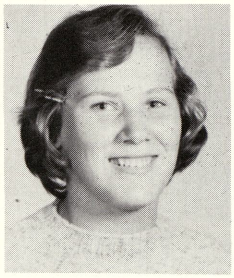

Rickey Robson
Sandra Romanelly

The excitement of the 9A Banquet?

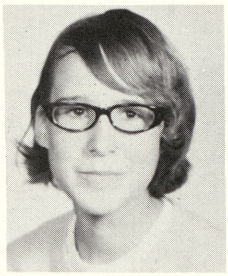
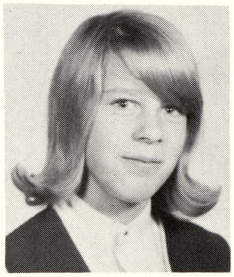

Lou Ann Rondo
Maria Rosales
Candy Rupp
Robin Rupp
Janet Ruppel

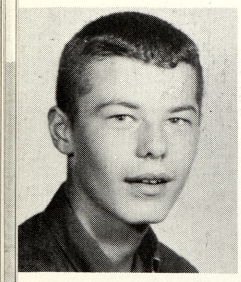
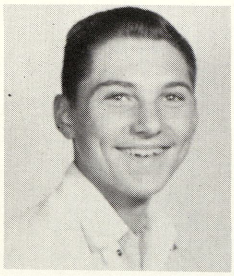
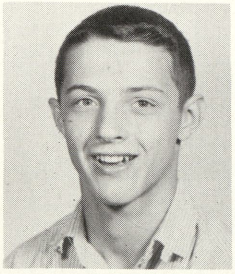
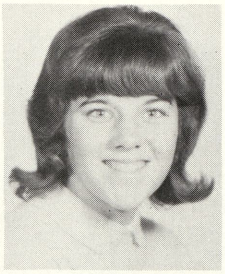
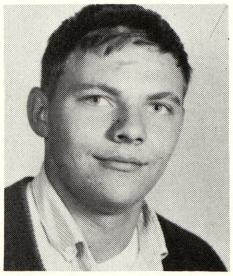

Clyde Samson
Mike Saunders
Martin Santhany
Barb Scanlon
Phillip Schilling

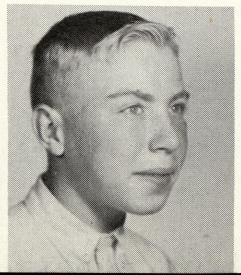

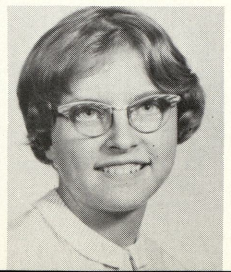
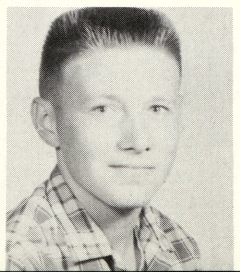

Patricia Schnautz
Dan Schneider
Stephanie Scott
Christine Senkpiel
David Shands

Phyllis Sharp
Daryl Shaugen
Eddie Silva
Rick Siminske
Kathleen Simons

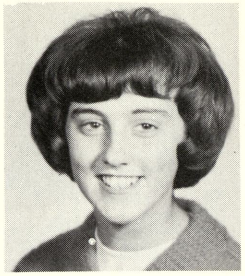
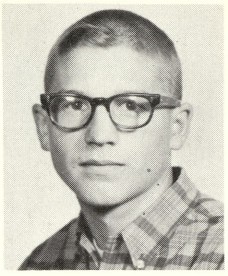
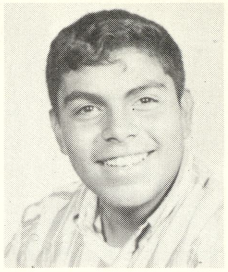
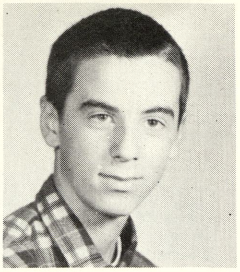
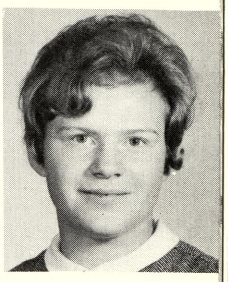

Deboral Smith
Dennis Smith
Jim Smith
Shirley Smith
Sue Smolosha

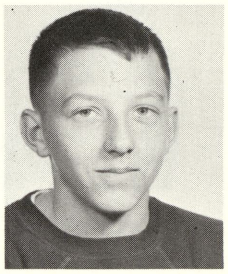

Mary Sommerfeld
Roger Soroko
Joe Spalding
Barb Stadnika
Sandy Stange

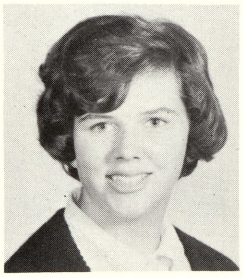
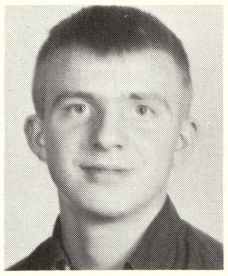
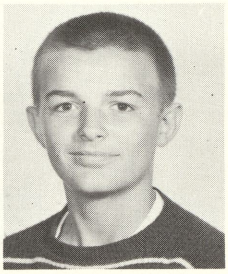

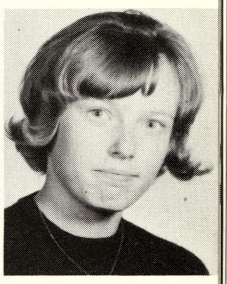

John Starkel
Jim Stillwagon
Diane Stoddard
Judy Stoddard
Larry Stone

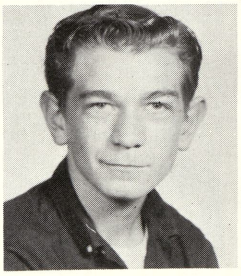
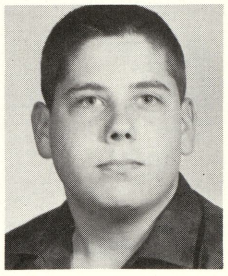

Sharon Stuhles
John Strzymski
Bill Surian

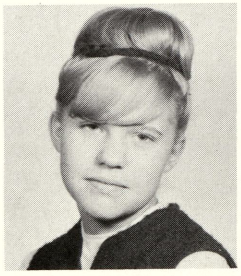
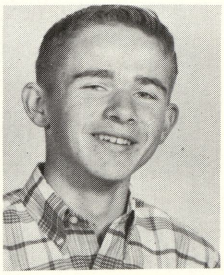

Maurice Tate
Sally Taylor
Betty Terry

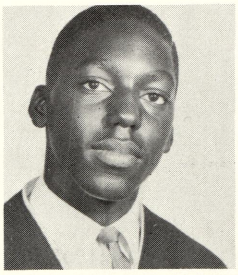
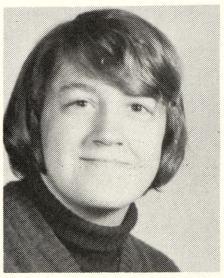

No matter what we remember as individuals, we will all cherish the wonderful times spent at Webber Junior High School.

Linda Tesch
Floyd Tilden
Richard Thompson
Linda Trease
Chuck Treving

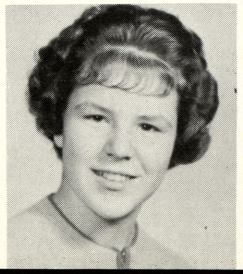
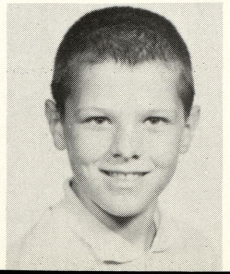
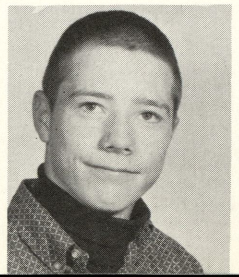
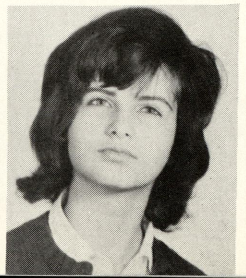
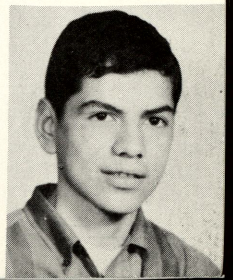

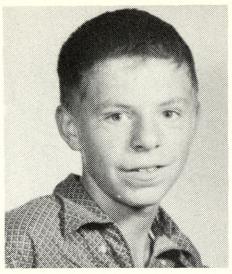
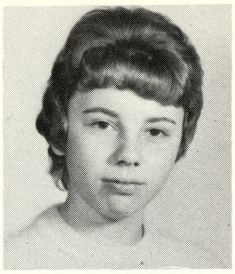

Beatrice Truckner
Mary Irvine
Mike Tuzas
JoAnn Ulmer
Vicki Vallier

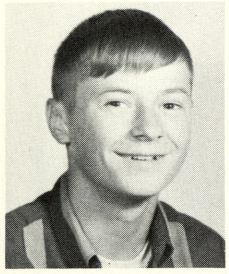
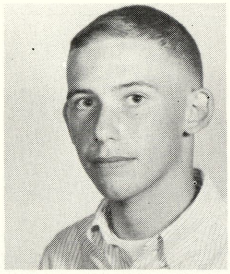

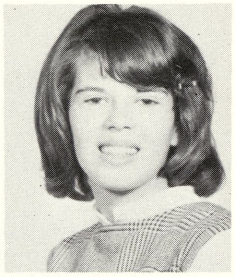
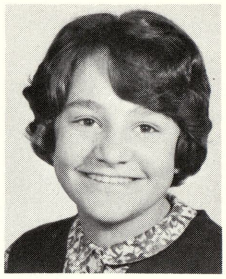

Joe Vrable
David Wachowski
Donna Wahl
Claudette Walny
Kathy Walters

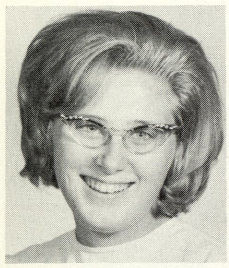
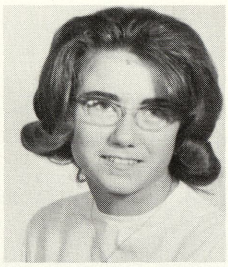
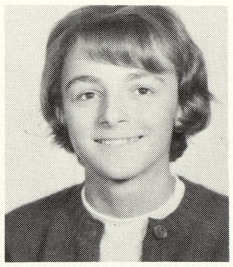
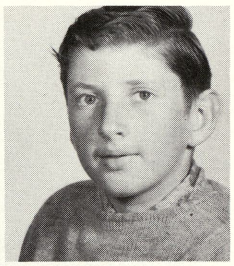

Becky Walton
Donna Watson
Tanda Waugh
Donald Webb
Cammy Weeks

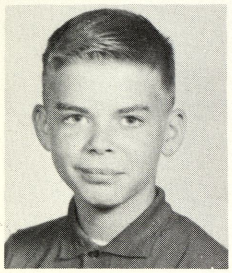
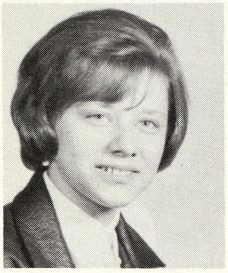
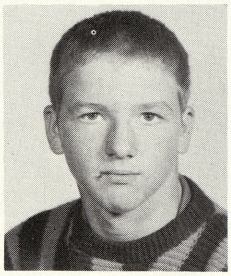

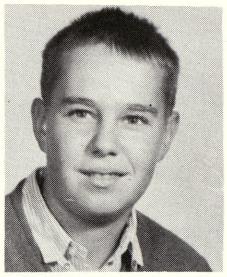

Richard Weirauch
Sharon Wendt
Edward Whitney
Christina Willis
Jim Wojtasimsh

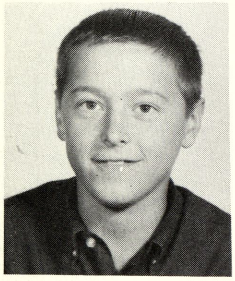
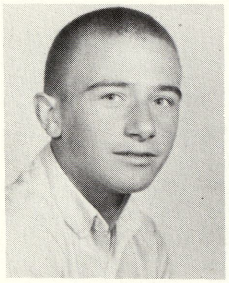
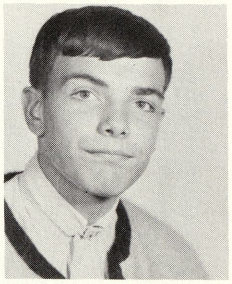
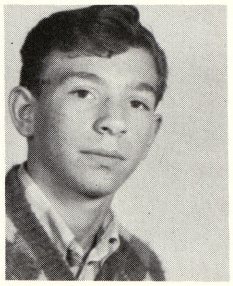

Bob Wolpert
Bill Wood
Ed Wressell
Jim Wright

AUTOGRAPHS

Modern Chemistry Dull-Brooks-Metcalfe
HOLT
Dull-Brooks-Metcalfe
MUSKETEERS

UNDERGRADS

8th Grade

Don Abraitis
Ronald Albertson
Sandy Allen
Tom Allison
Steve Allen
Michael Almy
Charles Alston

Sherry Alston
Rick Anderson
June Archambault
Connie Averill
Linda Bailey
Sarah Banning
Ted Baranowski

Clark Beach
Tim Bernau
Debra Bird
Martin Bonner

Linda Brazil
Walter Brethauer
Bill Britzke
Darlene Brown

Pam Brown
Susan Brown
Sylvester Brown
Sally Buck

Linda Burrill
Beth Byrd
Robert Campbell
Bob Cavenaugh
Mike Chapple
Donald Charch
Linda Churnesky

Mark Cichowski
Marcetta Clark
Pat Clark
Debbie Clauss
Debbie Conden
Christine Cordingly
Yvonne Couillard

Diana Coulouris
Joseph Cousineau
Sam Cozzolino
Richard Creed
Dan Curtis
Ann Czerewko
Walter Czerewko

Paul Dagon
Deanna Dean
Alfred Denson
Bill Dewey
Sylvia Diaz
Janice Dierich
Terry Dinninger

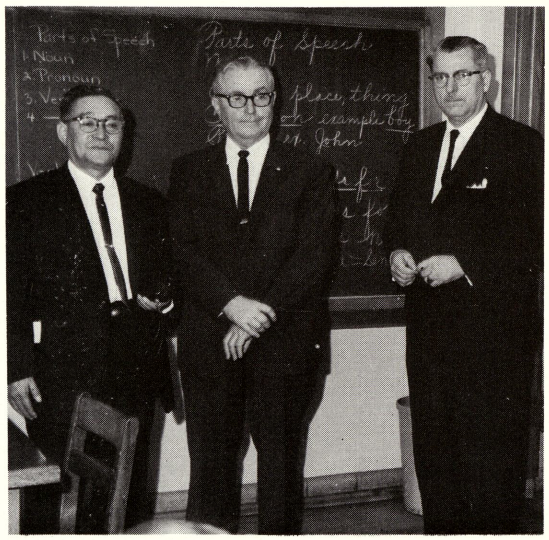

Mayor Kotaro Toioaota of Tokushima, Japan visits Webber School along with Mr. Tibbet, the Principal of Saginaw High School.

Kathy Dobis
Laurie Doutre
Kenneth Draine
Dan Ducham
Kathy Dudek
Beth Dulski
Darwin Durek

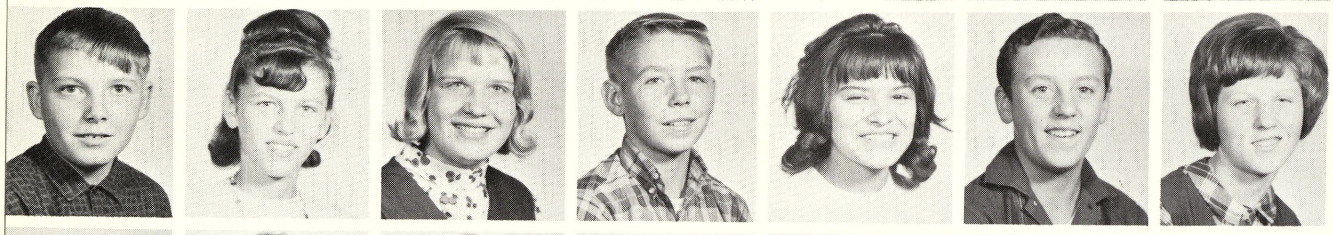

Roscoe Escikilsen
Linda Emerson
Dorene Engehke
Denny Erdman
Margo Esparza
Dennis Ewing
Linda Fager

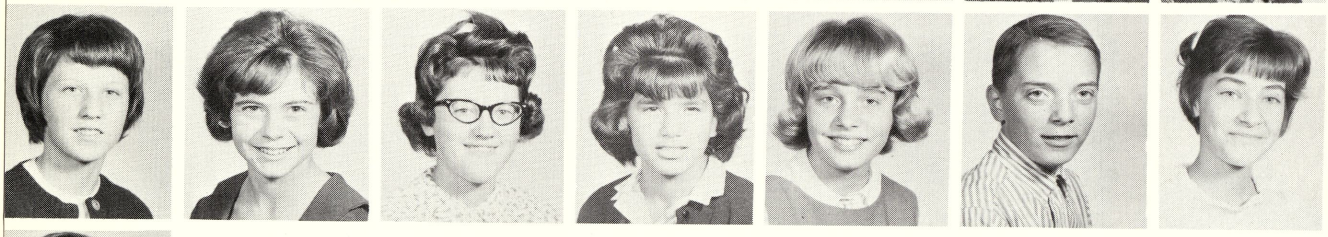

Lynn Fager
Jeanette Fini
Roseann Flores
Vicki Fischer
Diane Fogear
Gene Foute
Evelyn Fox

John Freier
Gary Gaertner

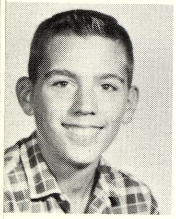

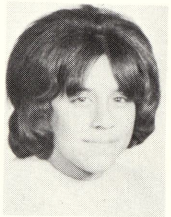

Karl Gagnon
Laura Garcira

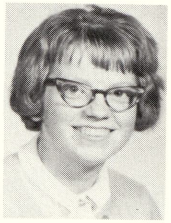

Janet Geiershbach
Wendy Geason

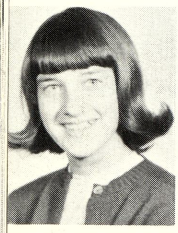

These were the externs that were here during the first semester. STANDING: Miss Donna Gall, Miss Sandra Miller and Mr. Gabriel Simbine. SEATED: Lois Newman, Mrs. Susan Baldwin and Mrs. Linda Chene.

Judy Goff
Dennis Gomez

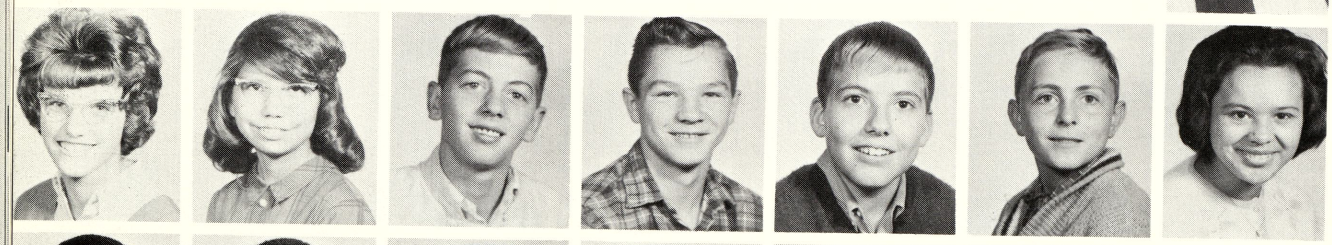

Linda Graham
Mary-Lou Graveratte
Earl Gregory
Robert Griffin
Jim Groom
Gary Grunnwell
Gloria Guevia

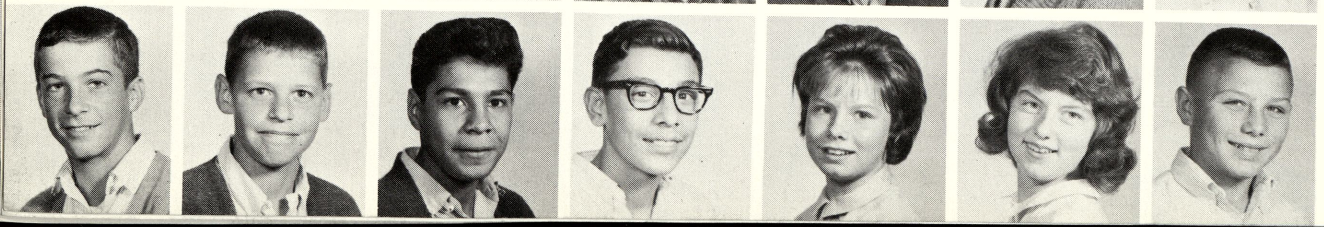

Dennis Gunther
Dennis Gushen
Joe Gutierrez
Mike Gutierrez
Debbie Hans
Marlene Habke
Ben Haller

Phyllis Hamil
Walter Harpel
Monica Harrington
Lina Hart
Dave Hartung
Connie Haskin
Michael Hastedt

Jim Heath
Ingrid Henderson
Janie Hernanez
Marcia Higgins

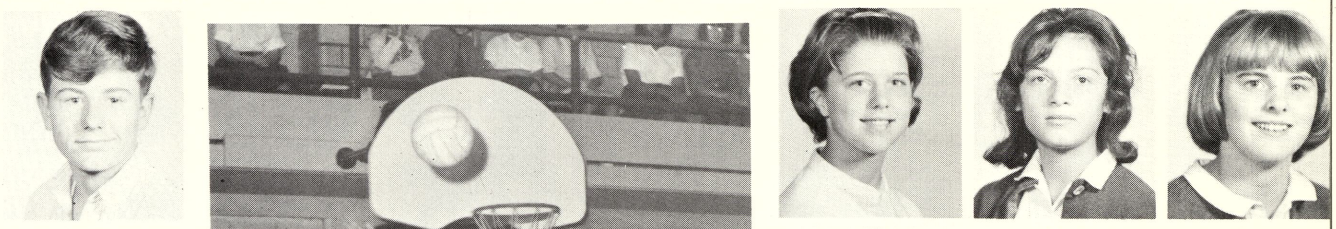

Mr. Ruterbush goes up to spike against Cammy Weeks. This action took place in one of the games between the Men's Faculty and the Volleyball Team.

Debbie Ann Hill
Jim Hill
Emma Hines
Sandra Hinton

Susan Hoffman
Nancy Hogg
Robyn Hull
Lavern Hunter

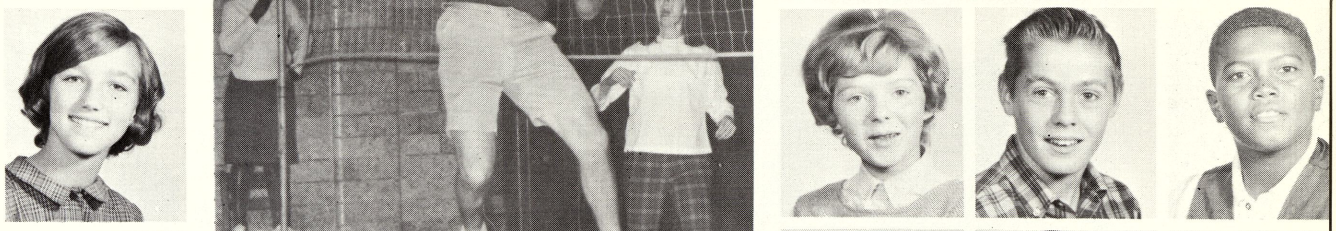

Patricia Hurry
Bill Ide
Dave Jaksa
Michael Jean

Debby Jessup
Richard Johndro
Eugen Johnson
Harry Johnson

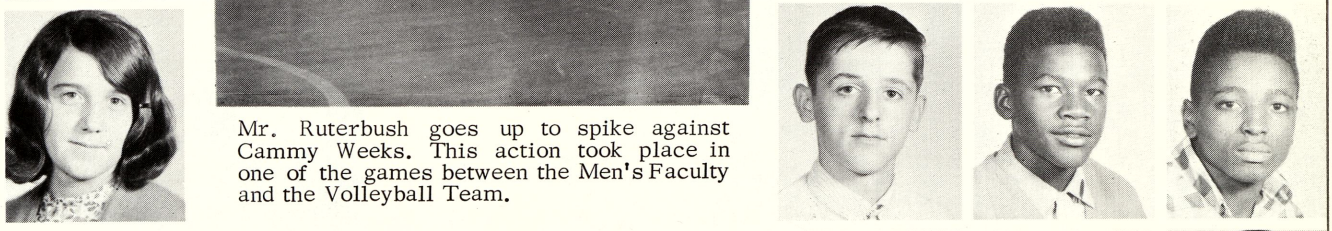

James Johnson
Jill Johnson
Audrey Jones
Dorthea Jones
Mike Juskialas
Roger Katter
Jim Kenyon

Nancy Kersten
Kenneth Keyser
Nancy Klenke
Lona Knierim
Kevin Korbein
Janean Kramer
Randy Kwaiser

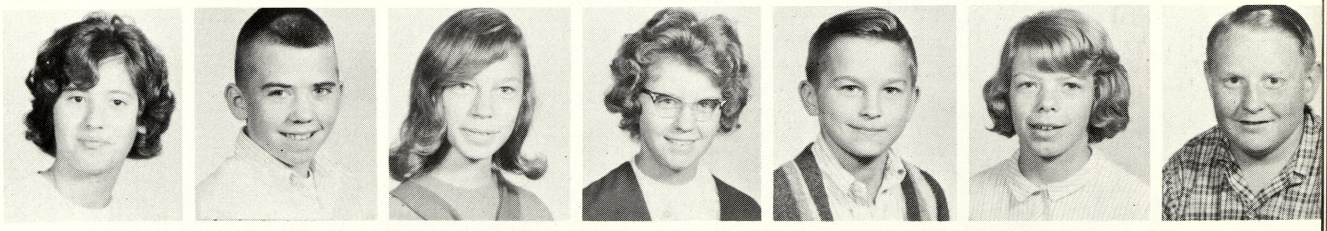

Marsha Kwiathowski
Paul Ladrig
Sammy Lagalo
Michael Lahti
Dick Lake
Julie Lake
Norma Lange

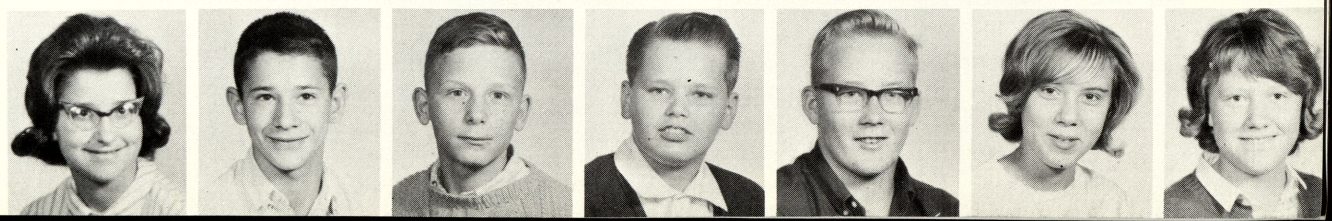

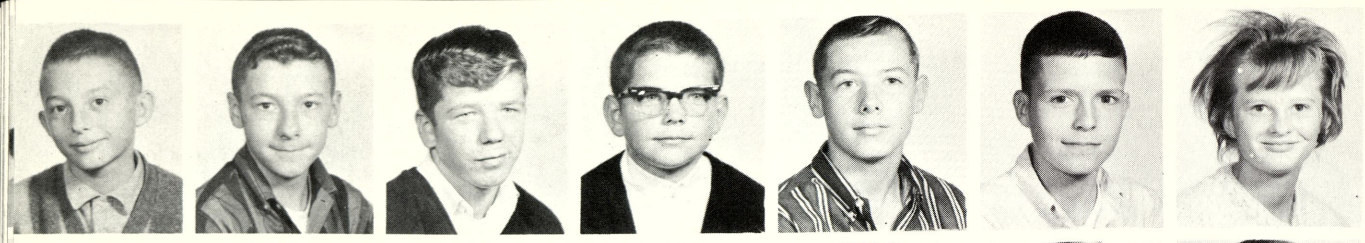

Jim LaPorte
Steve Lapprich
Dave Layer
Gary LeClair
Carl Lehr
Paul Lemmen
Patricia Lent

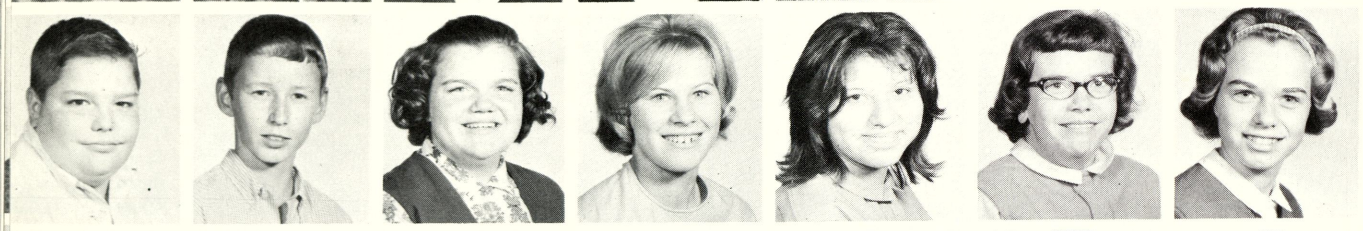

John Lienczewski
Charles Lindow
Diana Lintern
Sherry Lockhart
Gloria Lopez
Kathy Losee
Coleen Makowski

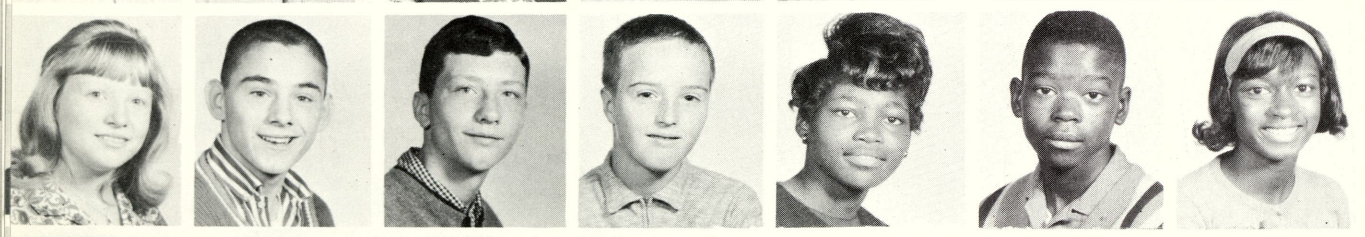

Claudia Manntz
Charles Markey
Mike Marxer
Mike McCoy
Christine McKnigh
Clinton McMillon

Danny Meyer
Joyce Micsak
Ronald Mielcarek

Here are four helpers for the Interlochen Snack Bar. They are (left to right), Mrs. Ronald Brasseur, Mrs. William Burke, Mr. James Allen, and Mrs. Charles Caverly, president of the P. T. A.

Elaine Miller
Gale Miller
Tony Micny

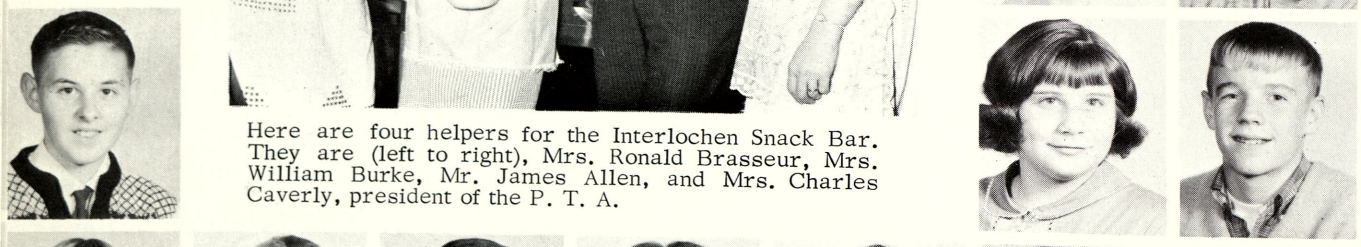

Ralph Moll
Mary Montgomery
Marshall Morley

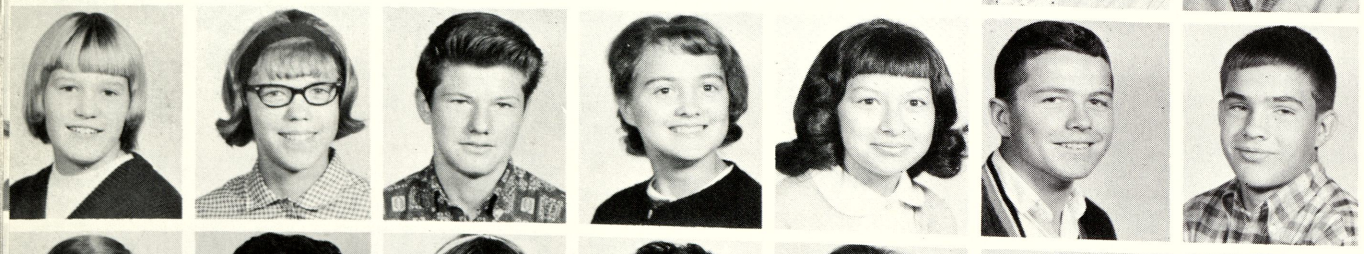

Sue Mulholland
Cathy Jo Murphy
Patrick Naylor
Diane Obuchowski
Lavernne Ontiveroz
Joe O'Polka
David Orange

Marilyn Packard
Alferdo Padilla
Sarah Parker
Migdalia Pastrano
Linda Pavilcek
Betty Peake
Joanne Petrie

Hordan Pierrie
Mike Pierrie
Mike Pine
Susan Pitcher
Kathleen Planta
Bruce Polland
Judy Popielarz

Kurt Powell
Jerry Praay
Connie Pretzer
Joette Quadl
Leonard Reed
Linda Reed
Larry Reid

Patty Reilly
Robert Rembisz
Edmund Rendon
Rosemarie Rendon
Larry Reyes
Lynell Rhodes
Dave Richards

Gloria Rivera
Gerald Rivett
Barbara Roberson
Kathy Roberson
Ida Rodriguez
George Roesnen
Bruce Rosas

Magdalena Ross
June Roth
Tom Rouston
Bernice Rugpaugh
Diana Ruple
Herbert Saenz
Lucy Salas

Jesse Sanchez
Kathleen Schilling
Al Schomaker

Nobel Schuler
Janie Schultz
Mark Schultz

Roger Schultz
Mike Seegmille
Rosemary SeFcik

Margaret Sells
Betty Settle
William Settie

Judith Sexton
Linda Sharpe
Bob Shelley

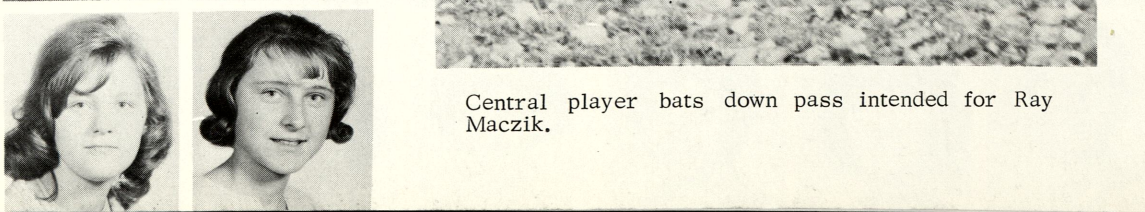

Central player bats down pass intended for Ray Maczik.

Mike Short
Mike Shutler
Kathy Silvernail
Kay Simmet
Bruce Simmons
Chris Sawinski
Christopher Smith

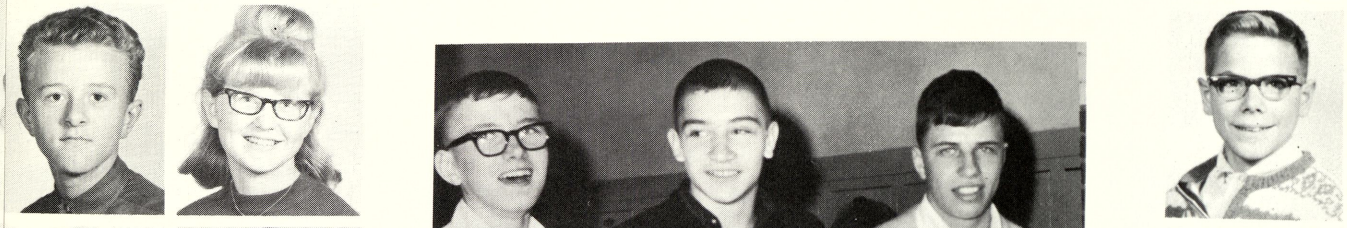

John Smith
Christy Spaulding
Gary Stahl

Bruce Pollard, Nobe Schuler, and Tom McGarrity going to their next class.

Daine Steihible
Alan Steltzrieda
Sherry Stelzer

Jack Stockford
Kathie Strickler
Asa Strudgeon

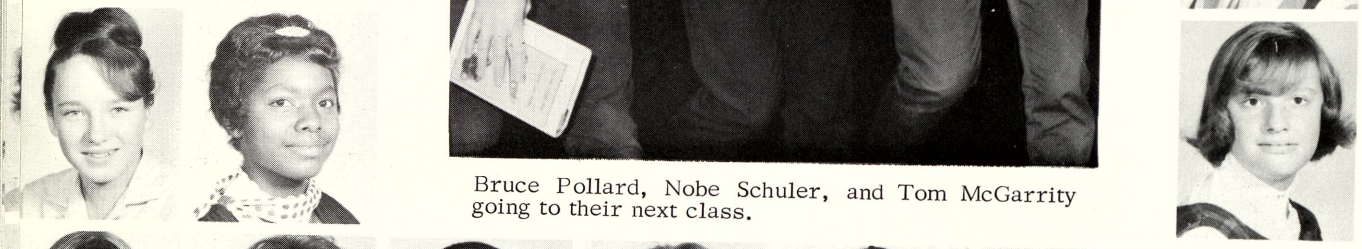

Jeri Suhr
Geraldine Tate
Patricia Tatroe

Janis Tailor
Jean Tailor
Larry Tailor
Christine Thies
Mary Thomas
Tom Toronjo
Kathy Trease

Alfonso Trevine
Carol Town
Jim Troyer
Gloria Ugartechea
Joe Ugartechea
Faye Unger
Kay Unger

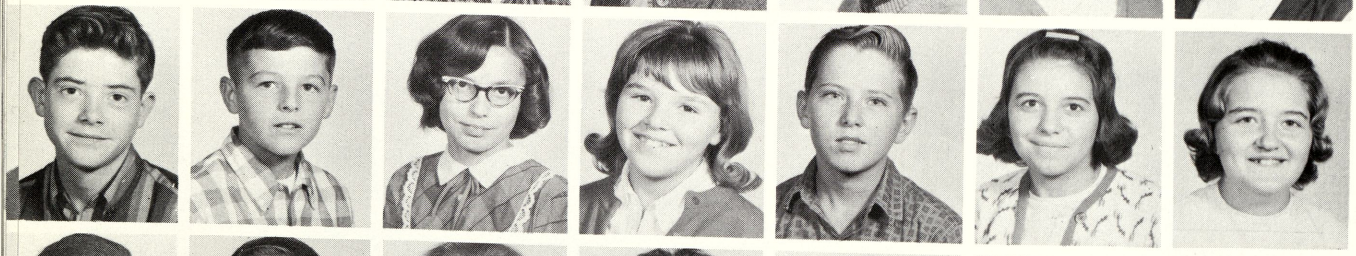

Russell Vrable
Larry Waldie
Linda Walkowski
Caroline Wallace
John Walton
Terrie Wardlow
Jeanne Waskiewicz

Rosa Watson
Donald Waugh
Colleen Weirauch
Mary Welsh
Sally Wenzel
Elaine Williams
Ron Willard

Patricia Wise
Linda Wittbrodt
Diane Wortley
Ken Wortley
Brenda Zielinski
Rita Zielinski
Elaine Zummer

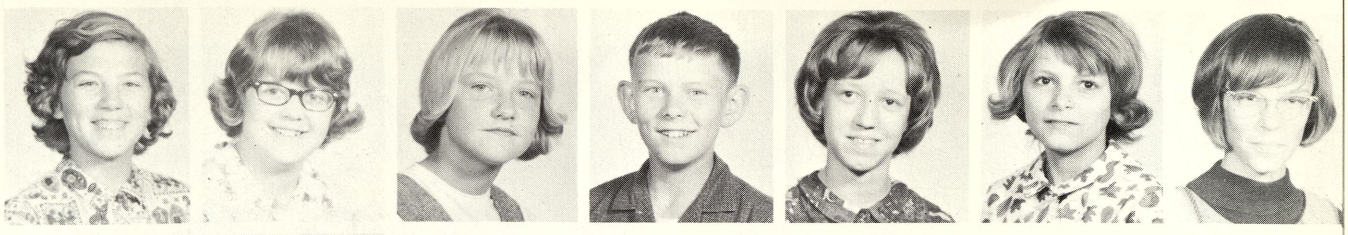

Tom Zuniga
Viola Benton

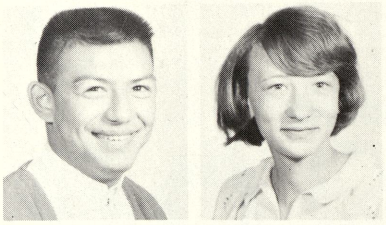

John Willadson, last years president of the Hi-Y, speaks to the 9th grade students present at last years 9A Prom.

Lisa Schiller, last years president of the Student Council, speaks to the 9th grade students present at last years 9A Prom.

SEVENTH GRADE

Milton Adams
Mary Aldridge
Elaine Allen
Jean Ammons
Dale Anderson
Patricia Anderson
Richare Anderson
Tom Armstrong
Gloria Ayala
Charles Bacon
Matt Bader
Tim Baning
Norella Barnes
Theresa Barnes
Bill Bednarek
Bobby Beeman
Terri Beets
Guy Bennett
Larry Bielski
Diana Bird
Bob Blok
Sally Bluemlein
Robert Boone
Nereida Borrero
Ricky Boulieu
Shad Bouee
Bill Brandel
Jim Brandt
Barbara Brazil
Ricky Breidenbach
Warren Brockless
Henry Brown
Kenneth Budzinski
Joseph Burgess
Jim Bucke
Gary Burkhart
Steve Burton
Jim Bush
Pam Bye
Carolyn Camp
Diana Campbell
Connie Canales
Jeannette Carter
Ron Castillo
Mark Chambers

Vickie Chaney
Ray Chinnery
Barbara Clark
Janet Coates

Larry Coates
Stephen Coates
Steve Combs
Loretta Cooper

Debby Cordingly
Mildred Cork
Barbara Cottrell
Andy Coulouris

Ann Cousineau
Mary Anne Cozzolino
Kim Crawford
Oscar Creed
Bill Conknight
Jim Crotzer
Bethany Csiki
Cliff Curtis
John Czymbor
Doris Damzyn
Randy Dashkovitz
Cherilyn Davis
Virgil Davis
Martin Decher
Cheryl Deford
Katherine Defore
Darwin Degroat
David Delavern
Michelle DeRosier
Richare Drake
Danny Dreffs
Diane Dreffs
Ann Marie Duby
Diane Dudewicz
Victor Dumbra
Geri Dunn
Terry Eddy
JoAnn Efu
Susan Ehlert
Suzanne Esckilsen
Linda Esler
Donna Fagan
Elizabeth Ferguson
Fred Ferguson
Brenda Feuerstein
Trudy Flewelling

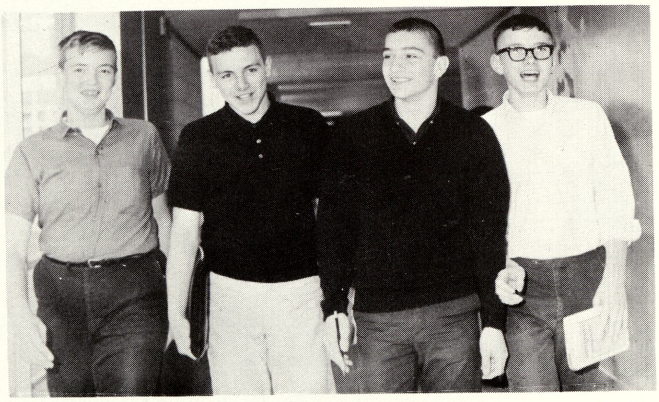

Four happy-go-lucky students trounce through the halls between classes.

Coach Chinery signals to the football players for a needed time-out.

Sally Finger
DeLann Fini
Karen Fini
Dora Flores
Tom Fournier
Dennis Fox
Diane Fritzler
Jerry Fuentes
Vivian Gamez
Gloria Garcia
Eugene Gaudreau
Terry Geese
Jackie Gerken
Connie Gilles
Richard Godi
Jesse Gonzales
Julie Gonzales
Haleen Goode
Vicky Goodrich
Dennis Green
Marlene Griffin
Mary Griffin
Diane Gulvas
Robin Gunther
Gloria Gutierrez
Wendy Guttowsky
Ruth Ellen Hagar
Maureen Hall
Edna Hamilton
Nila Hamilton
June Hart
Thomas Haskin
Denise Heredia
Alma Hernandez
Paul Hernandez
Robert Hernandez

Oral Hetherington
Charles Hill
Darlene Hill
Jackie Hill
Debbie Hitzler
Debra Hollis

Johnie Hose
David Holsinger
Bill Huff
Charla Jackson
David Jackson
Joe Jackson

Larry James
Betty Johnson
Knesly Johnson
Louise Johnson
Mander Johnson
Norma Johnson

Betty Jones
Arnis Judzis
Arvids Judzis
Ronald Juras
Richard Kapp
Randy Kenyon

Kelly Ketterman
Thomas Keyser
Tom Kitchen
Larry Klein
Charles Kleinbreil
Chris Knapp

Ronald Koch
Don Koski
Karen Kowaleski
Jeanmarie Kricher
Duane Kumaus
Diane Kumar
Renee Kwaiser
Wendy Kwiatkowski
Stephanie LaCroix
Michael LaDronka
Dennis LaPan
Caroline LaPorte
Craig Latarte
Randy Latty
Joann Lawrence
Gilbert Leal
Ida Ledesma
Carol Lintern
Roman Litvinskas
Thomas Loucks
Shirley Lovett
Bette Lumsden
Debra Lynn
Terry Massey
James Marth
James Martin
James Mayer

Craig McCray
Delores McCray
Duane McCarrol
Pamela McGaw
Fred McGill
Sally McIntosh
Olee McKnight
Shirley McKnight
Christine McMillon
Mike McNally
Marie Medina
Alma Melzo
Roberta Meserve
Marion Mietla
Timothy Mikulewic
Connie Miller
John Miller
Terry Mitchell
Bill Montgomery
Jane Mulholland
Allen Mushenski
Donna Myers
Mike Naylor
Bob Needham
Steven Neuman
Juanit Nichols
Rose Nunamaker
Patricia O'Brien
Vickie O'Connor
Cynthia Orange
Benny Ornelas
Louia Ortega
Lauretta Ostermiller
Henry Padilla
Janette Paiheah
Dan Palmer
Neil Paquette
Susan Parish
Ann Parks
Kathy Parshall
Mary Lou Pastrano
Bill Pashkovitz
Norma Paulson
Annie Pena
Margaret Pena
David Perez
Jane Perez
Joan Peterson
Gaye Piechowiak
Sandra Porter
Pamela Priest
Tom Priest
Thomas Price
David Quaal
Gloria Rabidiau
Michael Redeemar
John Reinke
Julie Rheaume
Diane Rivett
Eddie Roberson
Elaine Robertson
Kenneth Rogers
Gary Rousseau
Bonnie Roy
Earl Rumpel
Benny Salas
Debbie Saunders
Mary Saxon
Betty Schmidt
Larry Schneider
Ted Scoggins
Lynn Seegmiller

Linda Shands
Dawn Shappee

Nancy Shijka
James Shivers

Shelly Simon
Gregory Smith

The talented art students work industriously on a mural.

Laura Smith
Janet Spiker
Mike Stadnika
Susan Stamann
Mike Stamper
Ruth Steiner
Janice Stoddard
Robert Strickler
Lynne Strieter

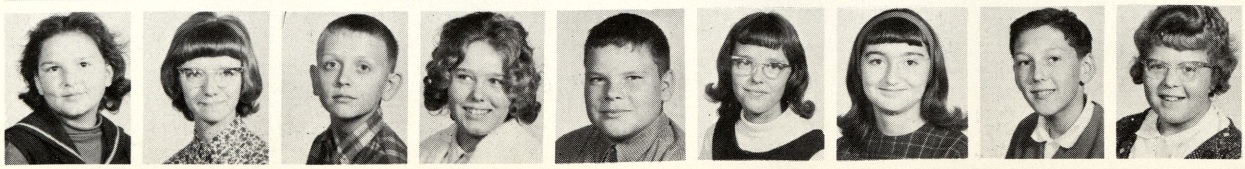

Peggy Sullivan
Don Surian
Joe Swendner
James Tappen
Linda Tate
Marsha Taylor
Larry Tesch
Steve Thompson
Robert Thomas
Gene Tilden
Barbara Trier
Clyde Troyer
Pat Truckner
Melvin Turner
Phyllis Tuzas
Sally Ugartechea
Sharon Ugartechea
Karen Valley
Sylvia Villarreal
Julie Virginski
Charles Walters
Richard Wagner
Diane Waldie
Maruin Walker
Ingrida Walters
John Waugh
Gloria Weirauch
Cindy Wesson
Mike Wiggins
Joyce Wilson
Cynthia Woods
David Wood
Bill Wray
Charles Wressell
Debbie Wright
Marilyn Zuniga

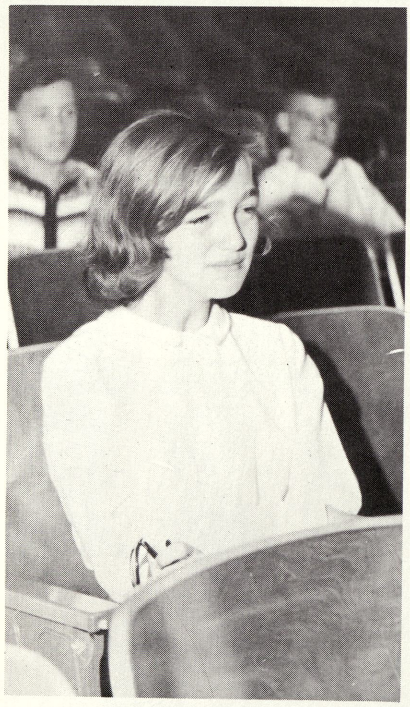

With tears running down her cheeks, Sue Hoffman bitterly regrets her extern's departure.

ATHLETICS

9th GRADE FOOTBALL TEAM

BACK ROW: Russell Northrup, Steve Manial, Ken Hager, Ken Near, Maurice Tate, Dan Schneider, Grant Marcorax, Darnell Denly, Edward Whitney, MIDDLE ROW: Coach, Mr. Chinery, John Flukes, Bill Surian, Chris Hinton, David Gushan, Russell O'Dette, Grant Mathews, Donell McCray, Glen Duffett, Tom Parks, Tony Cozzolino, Co-Coach: Mr. Zolton. FRONT ROW: Manager, Dennis Smith, Dennis Durek, Tom Reinke, Tom De Veaux, Bob Gilliland, Jerry Berg, Pete Chasnis, Ray Maczik, Gary Howard, Sam Leppert, Casimir Dumbra, Roger Soraka, Manager, Tom Kitchen, Kneeling: Joe Vrable.

Eddy's quarterback fades back for a pass as Webber rushes.

After a fake pass, Tom DeVeaux (31) runs for a first down.

MAC
1924 - 1965

The cheerleaders; Debby Clauss, Ann Czerewko, Margaret Dunn, and Phylis Sharp are shown with Mac as they are about to leave for South.

W. S. McMullen, better known to the students as "Mac", began his teaching career here at Webber after attending Western Michigan University.

Besides fulfilling his duties here at Webber, he has been a successful coach at St. Mary's, Arthur Hill Tech, and Saginaw High.

In 1949, Mac received the Distinguished Service Award from the P.T.A. He received this award for 25 years of loyal service here at Webber.

Congratulations are in store for Mac and his 8th grade basketball team for completing an undefeated season, the first in Webber's history.

8TH GRADE

	Webber's Score	Opponent's Score
South at Webber -	51	43
Webber at Central -	54	41
Webber at Eddy -	62	23
North at Webber -	58	36
Webber at South -	53	29
Central at Webber -	48	40
Eddy at Webber -	38	20
Webber at North -	76	37
South at Webber -	47	34
Webber at Eddy -	48	34

8TH GRADE CHAMPIONS IN ACTION

Leonard Reed tips the ball to Dave Richards.

Jim Shivers makes two on jump shot.

Above: Larry Reed shoots a foul shot.

Below: Leonard Reed makes two on a fast break.

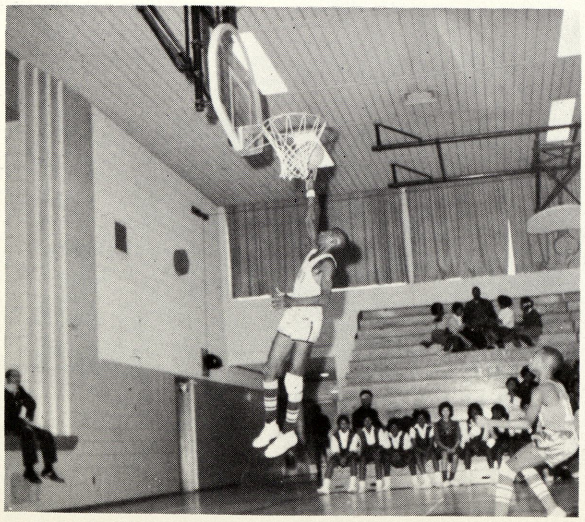

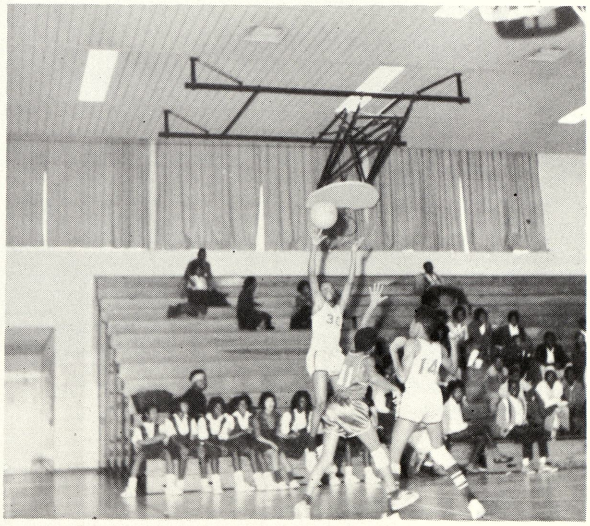

Jim Shivers shoots from the corner while John Hose blocks.

9TH GRADE FUNNIES

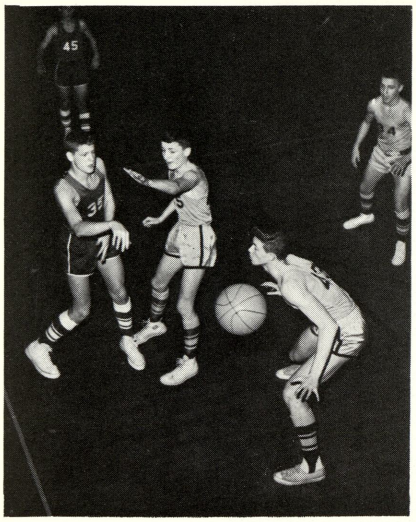

B. Gilliland, "Where's the basket Mr. Chinery?"

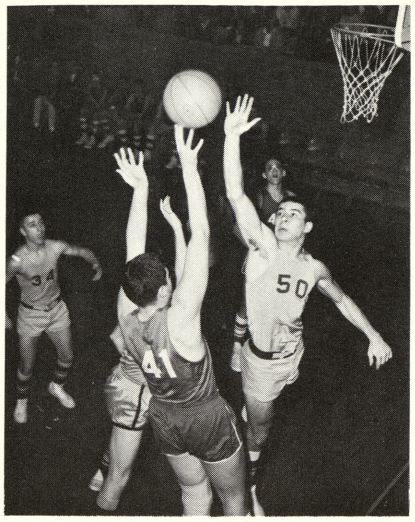

T. DeVeaux, "What is this! Volley-ball or Basketball?"

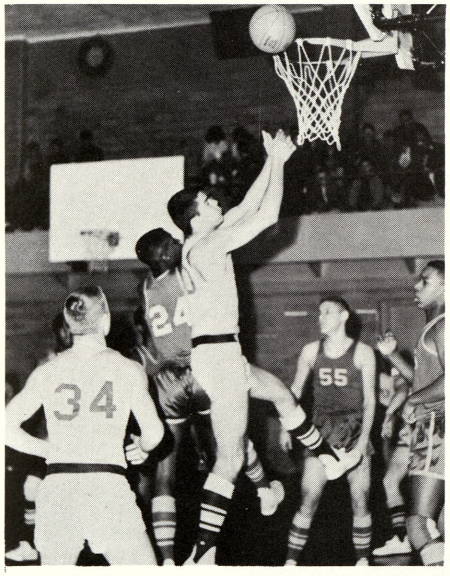

"I'll huff, and I'll puff, and I'll blow that ball in."

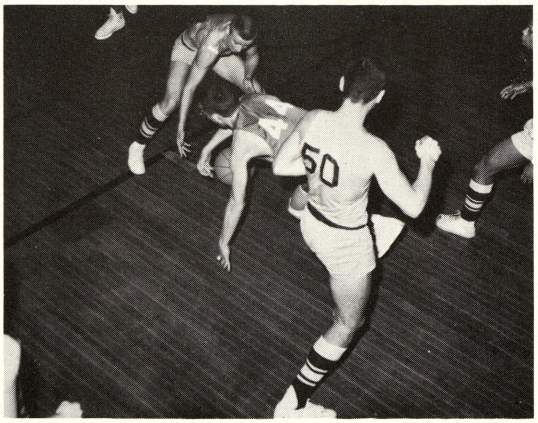

Ready! Set! Hike!

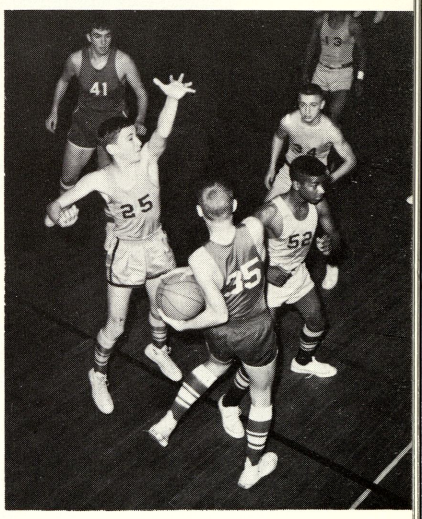

What kind of deodorant do you use?

Who's J. Berg waltzing with now?

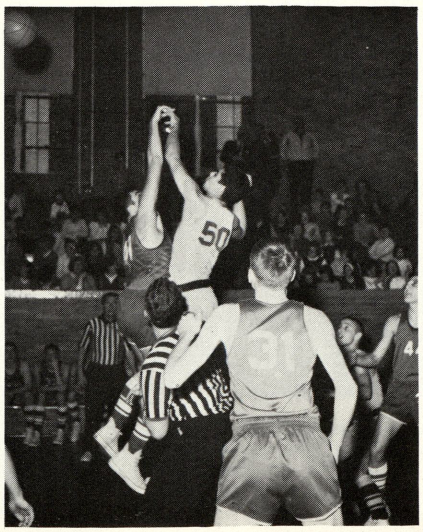

Gilliland, "It's hard enough making a basket without your hand in my face!"

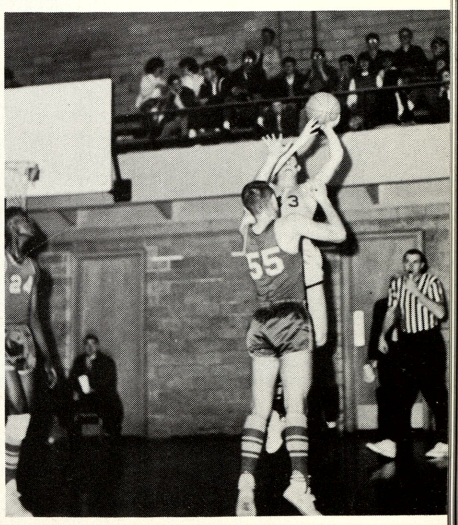

Let's do the jerk!

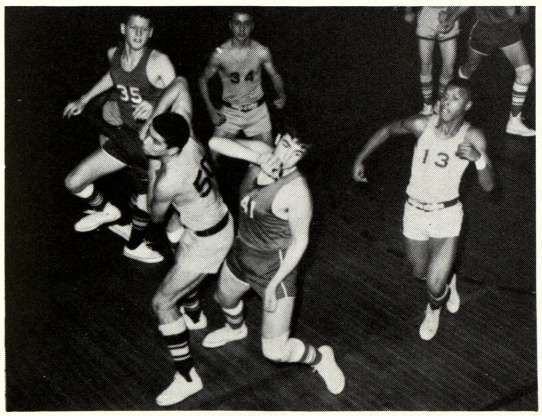

VOLLEYBALL TEAM

BACK ROW: Sandy Darling, Robin Rupp, Cammy Weeks, Rosa Watson, Judy Popielarz, Sandy Romanelly, and Coach Mrs. Efermoff. FRONT ROW; Sandy Stange, Janet Brown, Co-Captain; Vicky Vallier, Captain; Patty McQuaid, Karen Marks and Linda Klein.

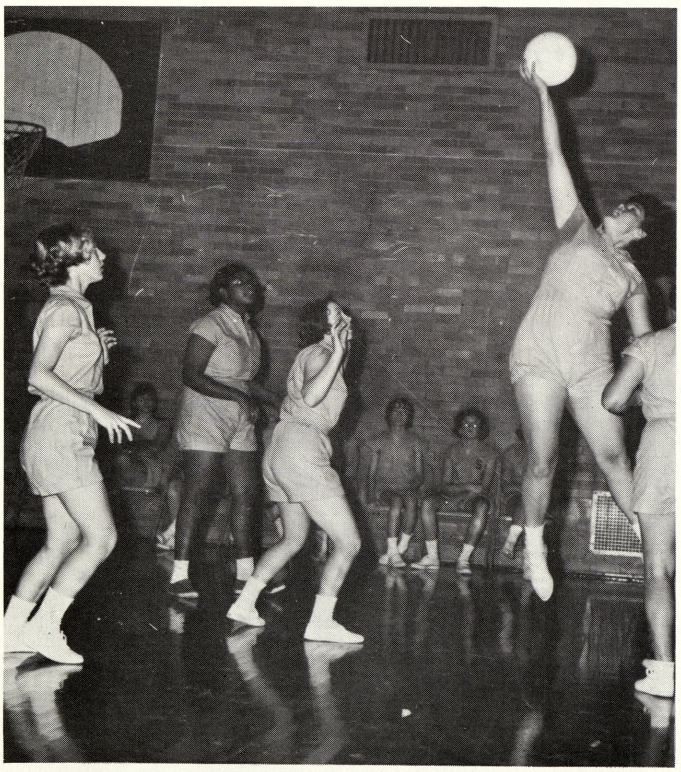

A beautiful set up by Sandy Stange leads to another one of Patty McQuaid's powerful spikes.

Linda Klein is shown concentrating on the ball which was served by a member of South's team.

VOLLEYBALL SECOND TEAM

BACK ROW: Jean Taylor, Anne Hipel, Carole Town, Quida Aldridge, Mary Sommerfeld, Sharon Mielcarck, Migdalia Pastrano and Coach Mrs. Efermoff. FRONT ROW: Christy Spaulding, Linda Fager, Co-Captain; Vicky Vallier, Captain; Patty McQuaid, Susan Pitcher, Barb McIntosh, Kathy Walters.

Judy Popielarz scoops up the ball after a spike by South.

The second team looks at the score board as Webber scores a point.

INTRAMURAL VOLLEYBALL CHAMPIONS

7th GRADE
STANDING: (Left to Right) Miss Neuman, Diane Fritzler, Ann Parks, Linda Esler, Captain; Sally Ugarteena, Joan Peterson, Co-Captain; Linda Shands, and Silvia Valiara. KNEELING; Sue Stamann, Barbara Trier, Mary Lou Pastrono, Pat Trukner, Connie Miller, Connie Canales, and Ida Ledesma.

8th GRADE
BACK ROW: Geraldine Tate, Linda Graham, Christine McKnight, Sally Wenzel, Linda Fager, and Joyce Micszk. FRONT ROW: Ann Czerewko, Debbie Conden, Darcy James, and Christy Spaulding.

9th GRADE
STANDING: Becky Walton, Willo Hamilton, Ruth Bolzman, Gladys Roberson, Marilyn Frost, Sharon Miekarek, Audrey McKinney, Bev Ferguson, Captain; and Miss Neuman. KNEELING: Valerie Kapp, Joslin Morgan, Gloria Flores, Nancy Lagalo, and Jean Leach.

Dodgeball Champs

STANDING: Larry Taylor, Jim Johnson, Asa Strudgeon.
KNEELING: McNeal Johnson, Jim Janczewski, Dennis Hoff.

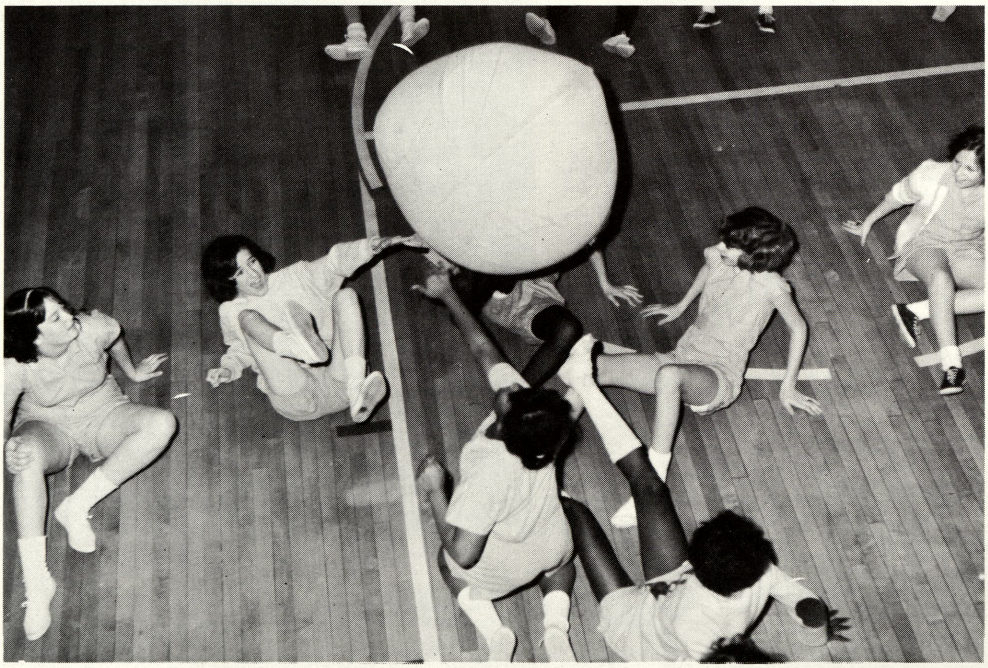

Chinese soccer is one of the many activities offered to Webber girls.

STANDING: Mr. Blazejewski, Bob Bailey, Danny Brown, Dan Schneider, Sam Leppert, Bob Gilliland, Clyde Samson, Daryl Shauger, Tom McGarrity, Terry Dinninger (Mng.) KNEELING: Roger Dinninger, Glen Duffet, Larry Stone, Bill Surian, Jim Reimers, Jim Wajtasinski, and Mike Frey.

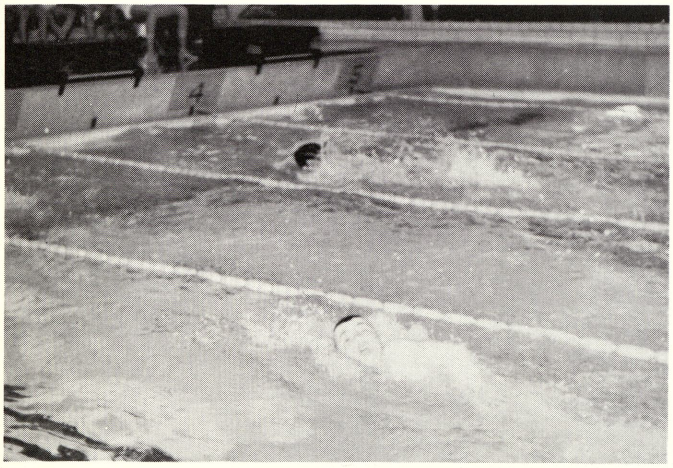

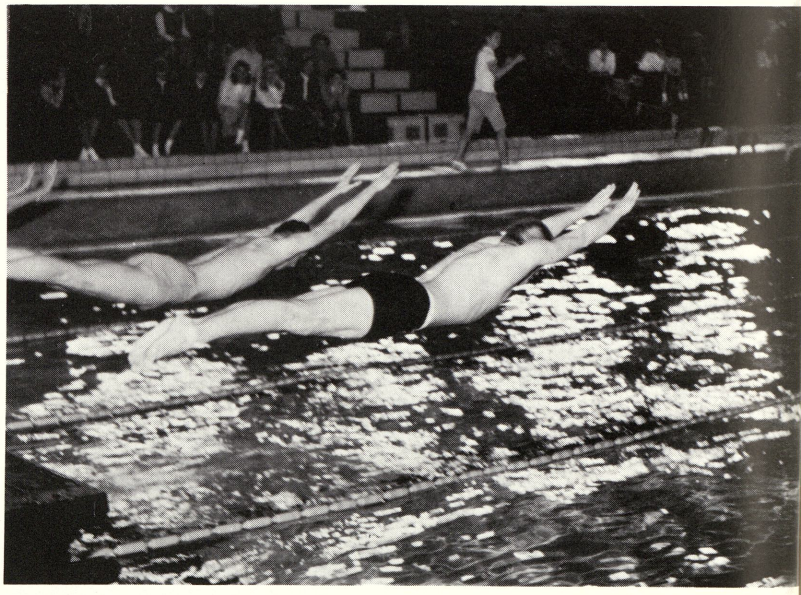

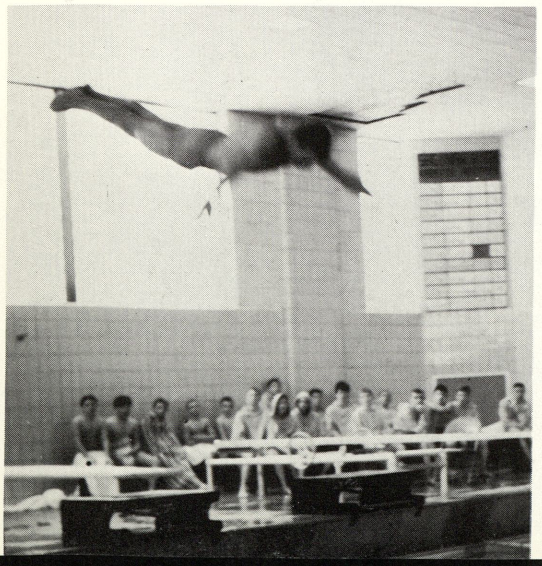

LEFT: Darryl Shauger springs high off the board to take an easy victory against Eddy's divers.

ABOVE: Bob Gilliland and Sam Leppert are off to a fast start against Arthur Eddy.

ABOVE LEFT: Bill Surian competes in the 100 yard free-style against North.

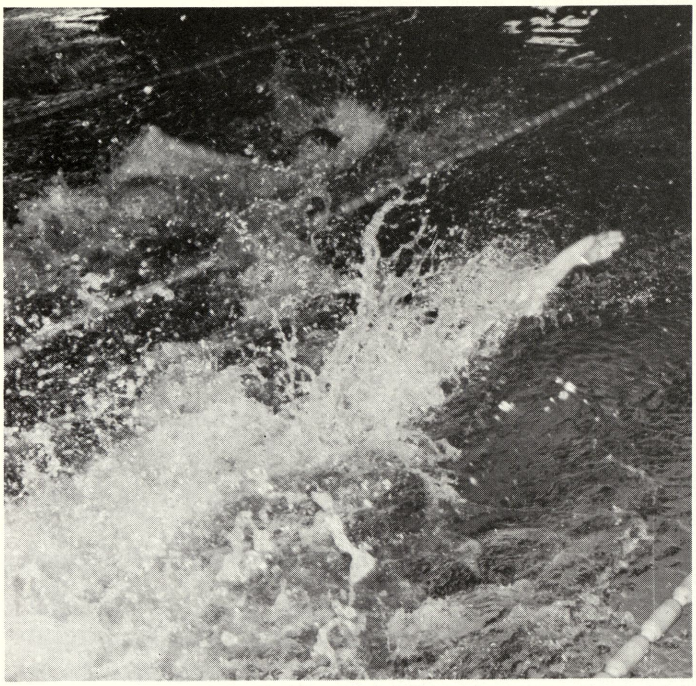

ABOVE: Glen Duffet and Larry Stone are off splashing in the 50 yard backstroke.

ABOVE LEFT: Glen Duffet and Larry Stone are off splashing in the 50 yard backstroke.

LEFT: Tom McGarrity comes up for air in the 50 yard butterfly

JUNIOR TANKERS

STANDING: Mr. Blazejewski, Carl Layer, Andy Freivalios, Bob Shelly, Pat Naylor, Paul Ladrig, Beau Morley, Mark Schultz, Sam Cozolino (Mng.) KNEELING: Sam Lagalo, Kevin Korbein, Tom Toronjo, Larry Taylor, Pat Klien, Ted Baranowski.

"THE ART OF DIVING"

ABOVE: Back dive layout position.

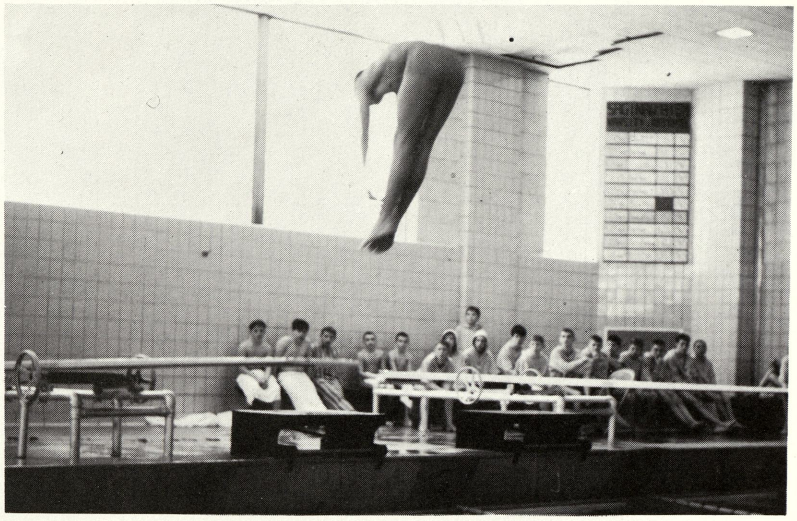

ABOVE: Inward dive pike position.

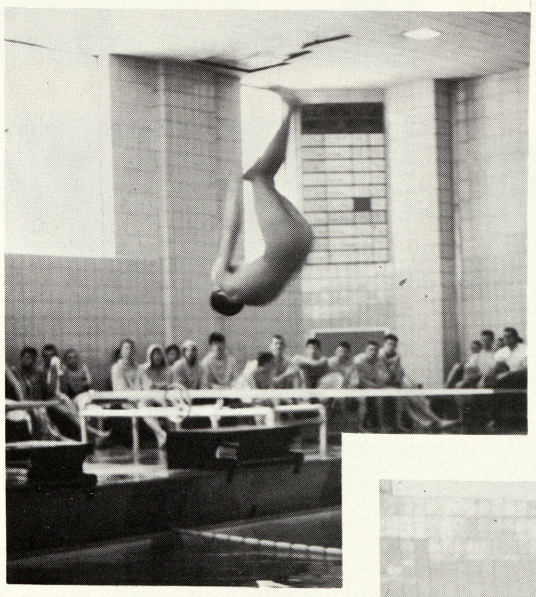

ABOVE: Forward somersault tuck position.

ABOVE: Front dive pike position.

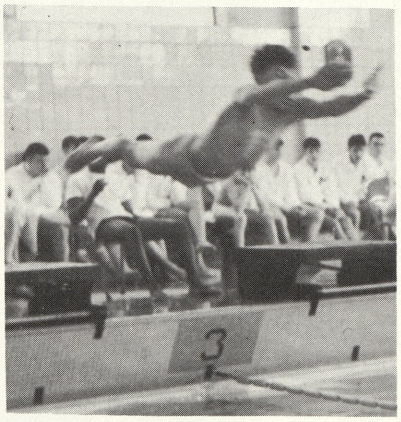

"BELLY SMASHER"

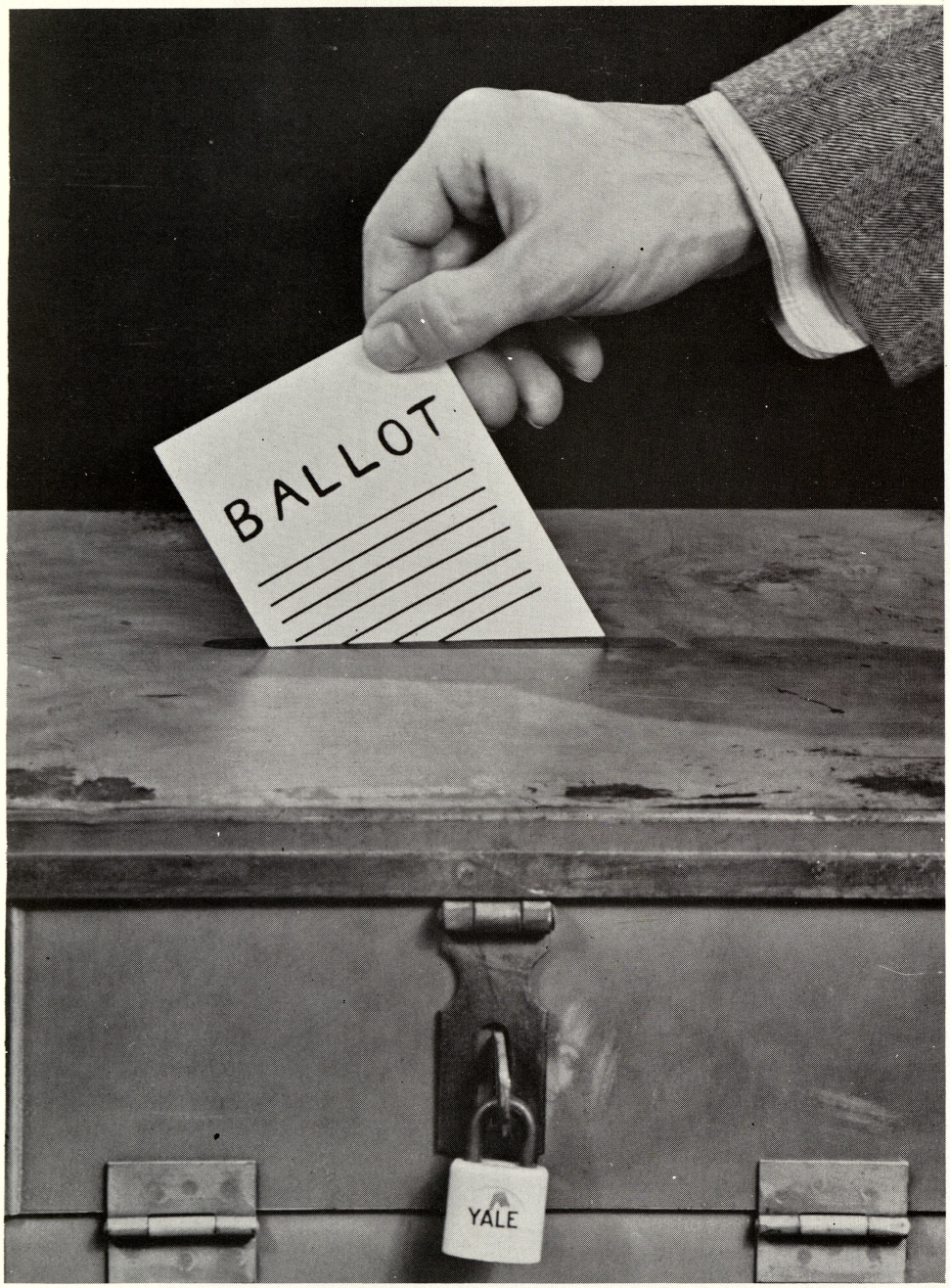

ORGANIZATIONS

White Pine Aire Band

Cadet Band

First Choir

Varsity Choir

8th Grade Y-Teens

BACK ROW: Lynn Fager (Treasurer), Julia Lake, Linda Graham, Jean Taylor, Diana Ruple and Linda Fager (President). MIDDLE ROW: Yvonne Couillard, Beverly Miller, Kathy Dobis, Marlene Habke, Wendy Gleason, Connie Haskins and Miss Marsh (Advisor). FRONT ROW: Janice Dierich, Sylvia Diaz, Jeanette Fini (Secretary), Christine Thies, Linda Sharpe and Nancy Hogg (Vice-President).

9TH GRADE Y-TEENS

BACK ROW: Debbie Crotzer, Robin Rupp, Marilyn Frost, Mildred Johnson, Cammy Weeks, Gayle Dycewicz, Mary Sommerfeld and Sandy Darling. MIDDLE ROW: Miss Eggert, Helen Harper, Colleen Murphy, Sharon Neuman, Phyllis Sharp, Pat Foster, Sue Furiat, Joslin Morgan, and Betty Terry. FRONT ROW: Marsha Egerer, JoAnn Ulmer, Bev Ferguson, President; Sarah Brown, Secretary; Sue Smokoska, Sandy Kleinfeld, Linda Klein, Vice President; and Sandy Stange, Treasurer.

KEY NOTES

BACK ROW: Becky Walton, Jusy Koski, Mildred Johnson, Marilyn Foster, Ruth Bolzman, Laura Henderson, Joy Majeske MIDDLE ROW: Vicky Pixley, Christine Czerney, Betty Terry, Shirley Smith, Linda Tesch, Carol Davis, Barbara Lavett, Joslin Morgan FRONT ROW: Jo Ann DeRosier, Kathy Gray, Mary Irvine, Janie Davis, Linda Klein, Christine Senkpiel, Jo Ann Ulmer, Sandy Stange.

ORCHESTRA

BACK ROW: Roberta Meserve, Sue Mulholland, Mr. Mathews, Bill Britzke, Jean Ammans, and Ronald Juras.
FRONT ROW: Jeanette Fini, Christiane Thies, Diana Rupple, Evelyn Fox and Jane Mulholland.

5TH HOUR EIGHTH GRADE VARSITY ART

This is an 8th grade Varsity Art class in training program for future artists.

OIL PAINTING CLUB

STANDING: Miss Brown, Advisor; Connie Pretzer, Patty McQuaid, Penny Goodrich, Mary Irvine, and Christine Senkpiel. KNEELING: Dave Panknin.

This is a small group of students who like to dab in oil.

4TH HOUR VARSITY ART

This class of outstanding 8th and 9th grade students do all the special art work such as poster, signs, stage work, and outside art contests.

THIRD HOUR AUDITORIUM

DRAMA CLUB

BACK ROW: Mrs. Thompson (Advisor), Nancy Campbell, Linda Flathau, Mary Sommerfeld, Sue Smokoska and Linda List. MIDDLE ROW: Janet Brown, Anne Hipel, Mary Lou Halchi, Helen Rief, Sarah Brown and Jean Leach. FRONT ROW: Cecilia Burnett, Donna Gulvas, Jayne Cousineau, Tanda Waugh, Diane James and JoAnn DeRosier.

FIFTH HOUR AUDITORIUM

JOURNALISM

BACK ROW: Marlene Habke, Pat Foster, Lynn Fager, Sue Mulholland, Judy Popielarz, Elaine Zummer, Carole Town, Linda Fager. MIDDLE ROW: Ken Dukas, Linda Sharpe, Russ LaFayette, Kathy Walters, Joe Cousineau, Connie Haskin, Sue Bartotti. FRONT ROW: Darcy James, Claudia Manntz, Nancy Frahm, Jeanette Fini, Christy Spaulding, Gale Miller, Mr. Schroeder.

OFFICE STAFF

Left to Right; Marsha Egerer, Beverly Ferguson, Linda Sharpe, Jennifer Federspiel, Phyllis Sharp, Joslin Morgan, Karen Kumar, Sandra Darling, Gayle Dycewicz.

LIBRARY

Linda Tesch, Janet Brown, Catherine Eisenbach.

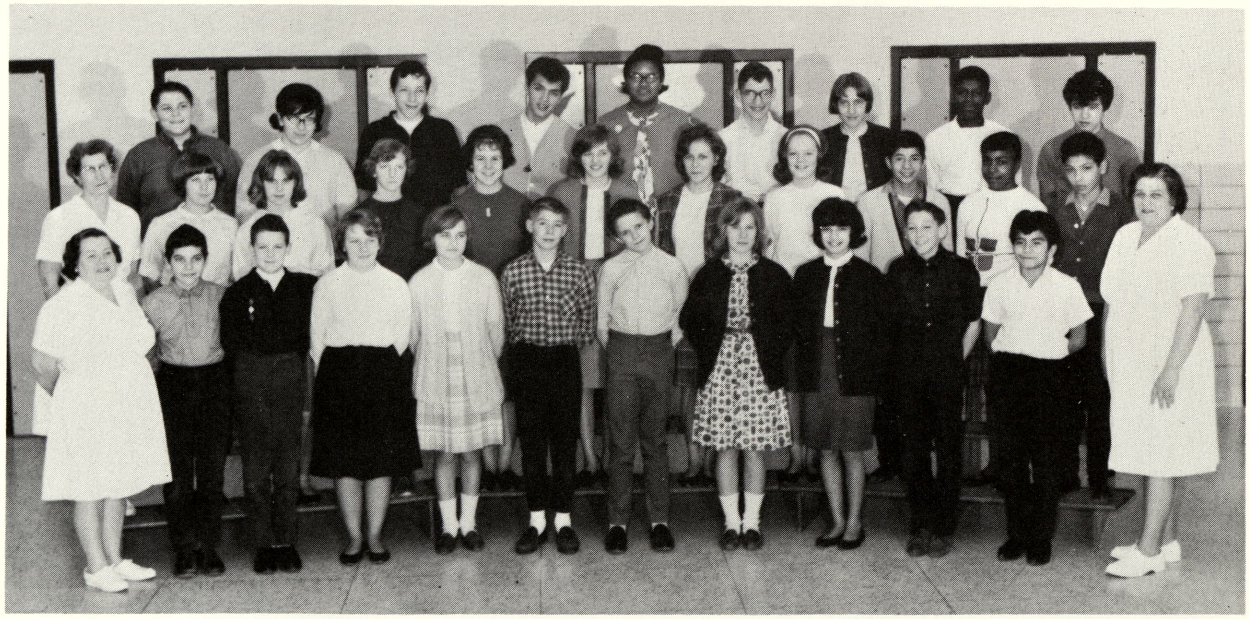

CAFETERIA HELPERS

BACK ROW: Gary Geartner, Anne Hipel, Henry Anderson, Alfred Padillo, Rosa Watson, Asa Strudgeon, Sally Wenzel, Richard Howard, Danny Teol. MIDDLE ROW: Mrs. Schilling, Connie Averill, Marcia Higgins, Gloria Ugartechea, Linda Tesch, Donna Gulvas, Linda Pavlicek, Kathy Dobis, Eugene Canales, Darlene Brown, David Teneyugue. FRONT ROW: Mrs. Mayou, Kenny Johnson, Larry Tesch, Marshia Egenor, Gale Miller, Dennis Erdman, Bill Dashkovitz, Sherry Lockhart, Sylvia Diaz, John Strickler, Rudy Flores, Mrs. Paquette.

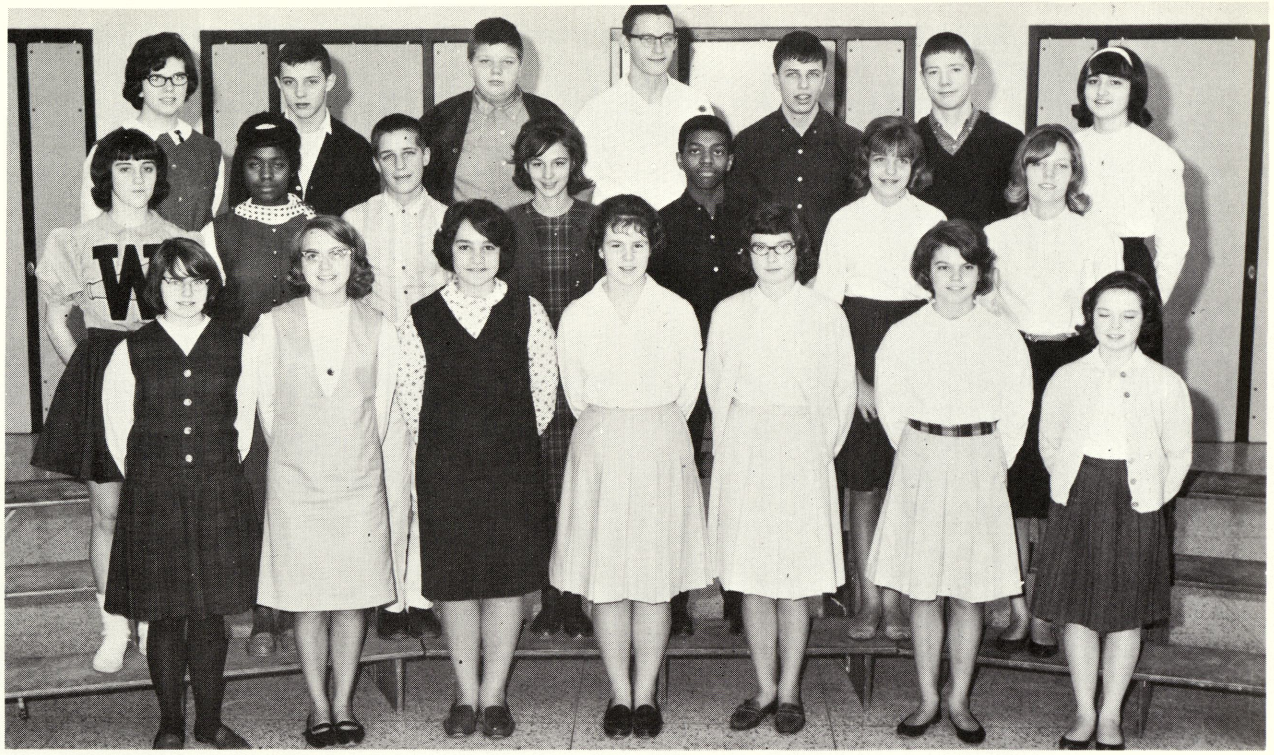

VICE PRESIDENT

BACK ROW: Mary Sommerfeld, Martin Santhany, Tom Reinke, Paul Holmes, Tom McGarrity, Dick Thompson, and Judy Stoddard MIDDLE ROW: Phyllis Sharp, Geraldine Tate, David Gushen, Sharon Neuman, Willie Madlock, Diana Ruple, Pat Foster FRONT ROW: Cecilia Burnett, Bev Ferguson, Kathy Walters, Linda Tesch, Sue Pitcher, Sue Bartotti, and Janice Dierich.

STUDENT COUNCIL

BACK ROW: Tom Gaudreau, President; Jim Riemers, Treasurer; Bill Surian, Gary Howard, Bob Gilliland, Jerry Berg, Ray Maczik, Larry Oberson, Jeanne Waskiewicz, Bob Dombrowski, and Tom Parks. MIDDLE ROW: Sandy Kleinfeld, Colleen Murphy, Secretary; Laura Henderson, Joy Majeske, Robin Rupp, Jeanette Meier, Nancy Campbell, Linda Flathau, Diane Cherwinski, Janet Brown and Karen Kumar. FRONT ROW: Mr. Stevens, Principal; JoAnn DeRoiser, Vice President; Sandy Stange, Gloria Perez, Barb Lovett, Sue Smoskoska Carol Leichner, Linda Klein, JoAnn Ulmer, and Christy Spaulding.

TREASURERS

BACK ROW: Colleen Makowski, Jean Taylor, Bob Bailey, Barb Stadnika, Pete Chasnis, Craig Robinson, Daryl Shauger, Tom McGarrity, Phil Schilling, Judy Sexton, and Karen Marks MIDDLE ROW: Gordon Pierrie, Janet Easlick, Joe Cousineau, Gloria Mathews, Billy Wood, Charles Alston, Becky Walton, Carol Davis, Catherine Eisenback, Sandy Romanelly, and Jennifer Federspiel FRONT ROW: Connie Gilles, Ann Czerewko, Sherry Gronski, Tom Gilles, Brenda Zielinski, Fran Papadopoulos, Beatrice Truckner, Linda Pavlicek, Grant Mathews, Diane Gulvas, and Walter Czerewko.

SECRETARIES

BACK ROW: Gloria Nunamaker, Charles Alston, Jean Cichowski, John Stranski, Mike Beyer, Kathy Dudek, Mike Stamper and Diane James. MIDDLE ROW: Fran Papadopalos, Delann Fini, Colleen Makowski, Karen Marks, Kathy Eisenbach, Betty Terry, Sandy Allen, and Sue Pitcher. FRONT ROW: Edmund Rendon, Bob Wolpert, Diane Kumar, Kathy Silvernail, Mona Gulliver, Jeanette Fini, JoAnne Petrie, and Michelle DeRoiser.

HONOR SOCIETY

BACK ROW: Joy Majeske, Judy Stoddard, Sandy Darling, Mary Sommerfeld, Mike Beyer, Cammy Weeks, Bob Gilliland, Tom Burden, Maurice Tate, Ray Juras, Robin Rupp, Jean Chichowski, and Diane James. MIDDLE ROW: Jennifer Federspiel, Carol Davis, Mary Lou Halchi, Linda Tesch, Tom Gaudreau, Patricia Schnautz, Carol Leichner, Laura Henderson, Colleen Murphy, Russell O'Dette, Russell LaFayette, Helen Harper, Janet Brown, and Phyllis Sharp. FRONT ROW: Marsha Egerer, Gloria Perez, Kathy Gray, JoAnn Ulmer, Christine Senkpiel, Sandy Romanelly, Sarah Brown, Barb McIntosh, Linda Klein, Grant Mathews, Sandy Stange, Tanda Waugh, and JoAnn DeRosier.

RED CROSS

BACK ROW: Magdalena Ross, Linda Trease, Janie Schultz, Andris Freivalds, Elizabeth McMillion, Cammy Weeks, Deborah Smith, Danny Meyer, Judy Koski, and Trudy Flewelling MIDDLE ROW: Miss Brown, Becky Hildebrandt, Tony Mockley, Jayne Cousineau, Migdalia Pastrono, Mary Welsh, Mary Irvine, Barb McIntosh, Janice LaLonde, and Linda Sharpe FRONT ROW: Margaret Dunn, Mike Frey, Kathy Pena, Joanne Petrie, Mary Montgomery, Darcy James, Kathy Defore, Robin Gunther, and Pam Brown.

CIVICS CLUB

BACK ROW: Ruth Bolzman, Sandy Darling, Cammy Weeks, Tom Burden, John Strzrski, and Jean Cichowski. MIDDLE ROW: Catherine Eisenbach, Helen Harper, Judy Koski, Chris Hinton, Maxey Erdman, and Becky Walton. FRONT ROW: Mr. Thompson, Marsha Egerer, Sharon Wendt, Linda List, Vickey Pixley, Nancy Lagalo, and Janice LaLonde.

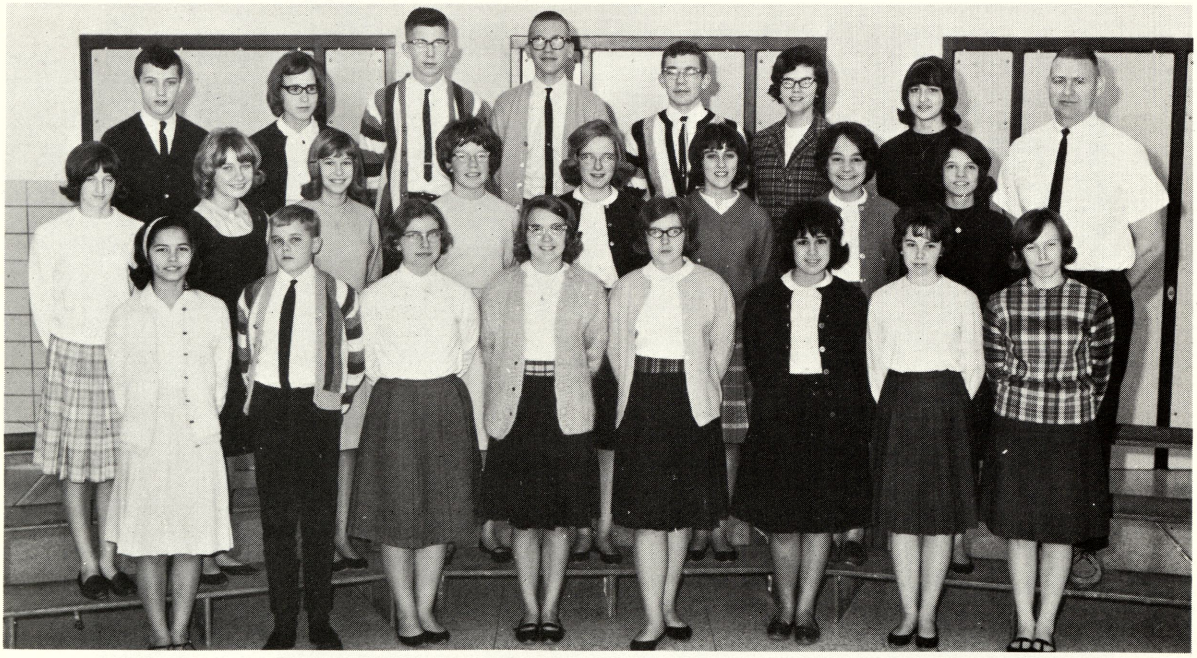

SCIENCE CLUB

BACK ROW: Martin Santhany; Vice President, Robin Rupp, Don Caverly, Craig Robinson; Treasurer, Ray Juras, Mary Sommerfeld, Judy Stoddard MIDDLE ROW: Connie Papadopoulos, Jennifer Federspiel, Carol Leichner, Joy Majeske, Helen Harper, Phyllis Sharp, Kathy Walters; Secretary, Fran Papadopoulos; President, and Mr. Ruterbusch FRONT ROW: Gloria Perez, Grant Mathews, Christine Senkpiel, Bev Ferguson, Sarah Brown, Maria Rosales, JoAnn Ulmer, Sandy Stange.

REGULAR MONITORS

BACK ROW: Tony Aneszko, Steve Manial, Ken Hager, Rick Siminske, Ouida Aldridge, Pete Chasnis, Mildred Johnson, Tom Burden, Dan Schneider, Patty McQuaid, Russell Northrup MIDDLE ROW: Becky Walton, Dianne Pretzer, Willie Madlock, Pat Schnautz, Kathy Simons, Shannon O'Conner, Jim Stillwagon, Mary Foster, Sue Furiat, and Betty Terry FRONT ROW: Vicki Sayan, Beverly Ferguson, Sue Hacker, Helen Harper, Christine Czerney, Mary Lou Halchi, John Flukes, Becky Hildebrandt, Margaret Dunn, and Mr. Holland

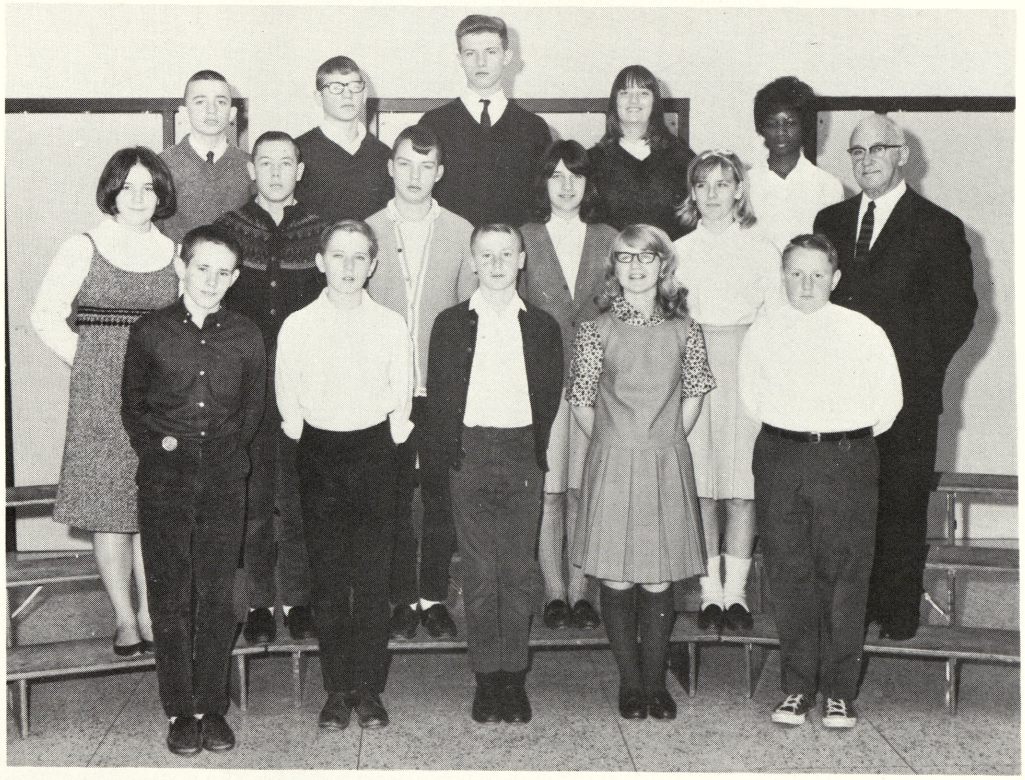

MORNING MONITORS

BACK ROW: Bill Surian, Daryl Shauger, Bob Gilliland, Diane Steinhilber, and Joslin Morgan. MIDDLE ROW: Debbie Jessup, Carl Lehr, Tom Hernick, Judy Goff, Shelly Simon, and Sponser, Mr. Holland. FRONT ROW: Terry Praay, John Walton, Jim Kenyon, Christy Spaulding, and Randy Kwaiser.

NOON HOUR MONITORS

BACK ROW: Tom Allison, Carole Town, Dave Richards, Peggie Paulson, Rosa Watson, Judy Popielarz, Jean Waskiewicz, Bill Dewey, Kathy Robson MIDDLE ROW: Mr. Burch, Sue Pitcher, Sally Lynes, Joe Cousineau, Marlene Habke, Russ LaFayette, Sandy Kleinfeld, Migdolia Pastrona, Mona Gulliver FRONT ROW: Edmund Rendon, Terry Praay, Jeanette Fini, Jayne Cousineau, Dave Panknin, Christine Thies, Mary Montgomery, Walter Czerewko.

TICKET TAKERS

STANDING: Tom Burden, Mildred Johnson, Chris Hinton, SEATED: Mary Montgomery, Linda Pavlieck, Joy Majeske, Gloria Perez.

CHEERLEADERS

The cheerleaders for the year of 1964-65 wereFROM THE TOP DOWN: Nancy Campbell, Linda Klein, Phyllis Sharp, Debby Clauss, Lynn Fager, Ann Czerewko, Margaret Dunn, and missing from the picture Christy Spaulding.

MAJORETTES

Left to Right; Linda Sharpe, Judy Stoddard, Susan Hacker, Diane Cherwinski, Kathy Dobis, Jim Mathews as Drum Major.

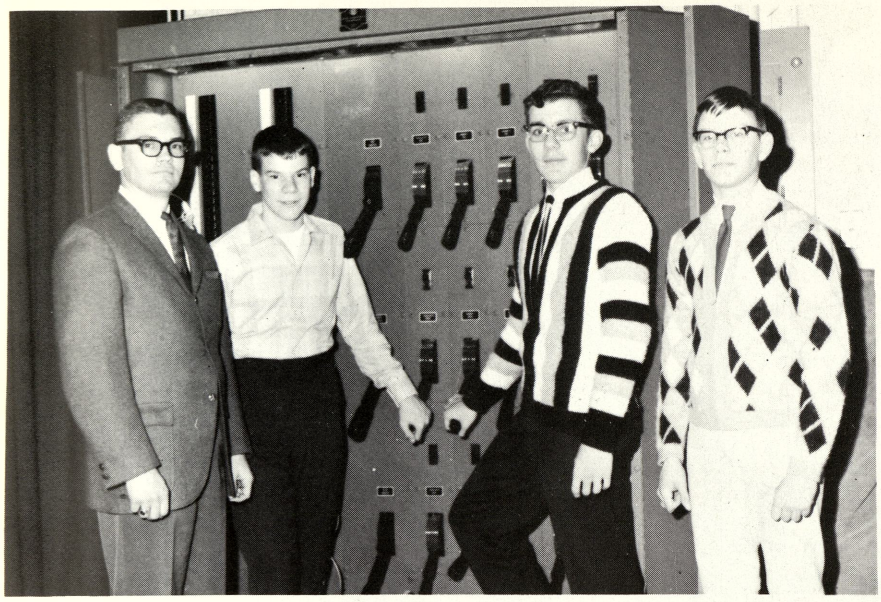

P. A. CREW

ADVISOR: Mr. Zolton, Bob Shelly, Ray Juras, Russ LaFayette

All A's

These five students have obtained all A's for the first two marking periods. STANDING: Arnis Judzis, Arvids Judzis, Andris Freivalds. SEATED: Christiane Thies, Diana Coulouris.

WARDROBE COMMITTEE

LEFT TO RIGHT: Mary Welsh, Diane Rupple, Coleen Weirauch, Geraldine Tate, Jo Anne Petrie.

SPEED TYPIST

BACK ROW: Mike Beyer, Sharon Mielcarck, Ruth Bolzman, Becky Walton, Martin Santhany, FRONT ROW: Sally Lynes, Donna Gulvas, Barb McIntosh, Sandy Stange, Laura Henderson

TOP TYPISTS

BACK ROW: Maurice Tate, Janet Brown, Robin Rupp, Judy Stoddard, Barb Scalon FRONT ROW: Joy Majeske, Joslin Morgan, Sandy Romanelly, Susan Bartotti

PHOTOGRAPHER'S HELPERS

BACK ROW: Sue Mulholland, Lynn Fager, Judy Popielarz, Linda Fager, Carole Town MIDDLE ROW: Linda Sharpe, Pat Foster, Connie Haskin, Nancy Frahm FRONT ROW: Gale Miller, Susan Bartotti, Becky Hildebrandt, Jeanette Fini, Claudia Manntz, Mr. Schroeder

HI-Y CLUB

TOP ROW: Ken Hagar, Dennis Durek, Tom Reinke, Bill Britzke, Bob Gilliland, Jerry Berg, Pete Chasnis, Casmir Dumbra, Gary Howard, and Dan Schneider MIDDLE ROW: Bill Surian; Chaplain, Steve Manial, Ray Juras, Mike Marxer, Ken Near, Mike Beyer, Tom McGarrity; President, John Stzynski, Ed Whitney, and Tom DeVeaux; Vice-President FRONT ROW: Mr. Zolton; Advisor, Jom Mathews, John Flukes, Glen Duffet, Tom Gaudreau, Steve Allen, Tom Parks, Gordon Pierrie, Russ LaFayette; Secretary and Treasurer, Dave Panknin, and Mike McCoy.

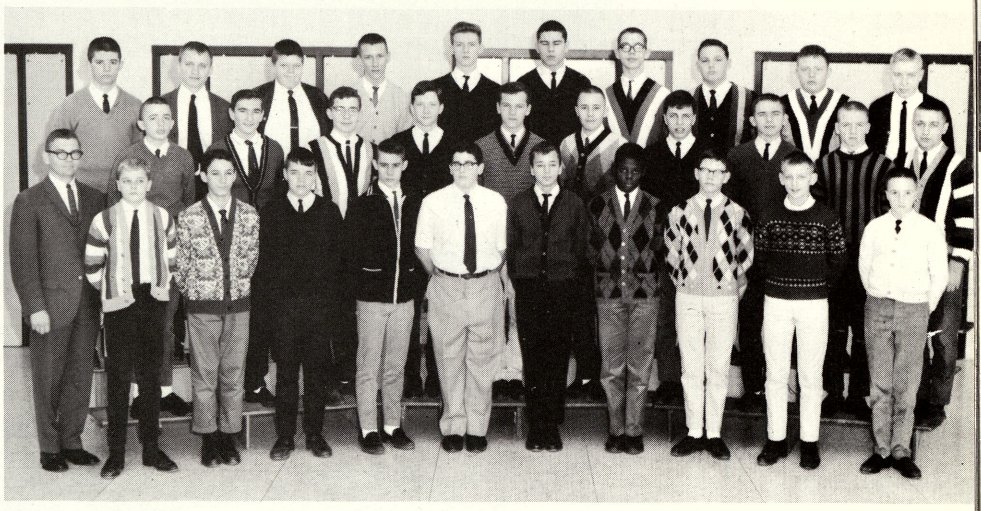

MODEL BOAT CLUB

FROM LEFT TO RIGHT: Bob Shelley, Larry Stone, Dave Orange, Greg Smith, John Caverly, Mr. Schmude, Bill Huff, Mr. Lockwood, John Lienczewski, and Mike Schutler

8TH AND 9TH GRADE BOYS SPECIAL

STANDING: Charles Markey, Albert Jones, Ray Maczik. SEATED: Bob Gilliland, and Daryl Shauger.

RADIO CLUB

BACK ROW: Mr. Everett, Dan Schneider, Don Caverly, Pete Chasnis, Paul Holmes
FRONT ROW: Ron Walton, Steve Coats, Bob Shelly, Mark Schultz, Ed Whitney, Williw Madlock, Asa Strudgeon SEATED: Ron Melcarek KNEELING: Roger Schultz

ACTIVITIES

ANNUAL PTA FUNFEST
- 1965 -

Above: A cool refreshing drink of pop hits the spot as Ray Juras stands in line waiting for one.

Below: Here are a few of Webber's students trying their luck at the games that they were offered.

Top Left: This is a scene that was taken while one of the ladies were selling jewelry at the county store.

Middle Left: These boys are sure out to win a prize as they throw money on a plate.

Below Left: Shooting a cork gun sure is fun as these boys try their luck.

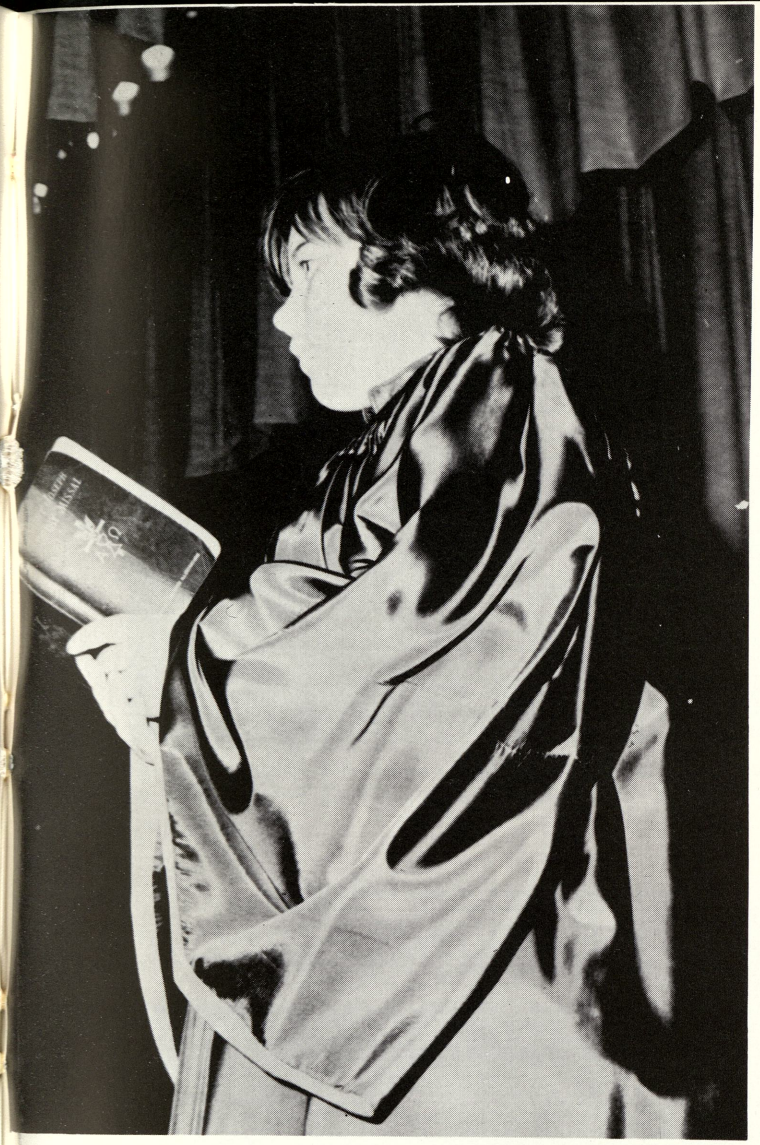

CHRISTMAS PAGEANT

This years' 1964 Annual Christmas Pageant was one of Webber's finest. The quality of the pageant was shown through its organization. Behind this program was the direction and supervision of Mrs. Thompson, the fine musical entertainment of Miss Miller, Mrs. Wharton and Mr. Mathews classes.

The pageant started out with Mr. Mathews orchestra. They played five Christmas selections including "Rudolph." JoAnn DeRosier and Mark Chicowski read the Christmas story, while Mrs. Thompson's auditorium classes pantomimed "The First Christmas." Joy Majeske and Russel O'Dette soloed in O' Holy Night, one of the few songs which gave an outstanding background to the story of Christmas.

ABOVE: JoAnn DeRosier, one of the readers in Webber School's Annual Christmas Pageant, reads the story of Christmas.

RIGHT: Jack Nash, Ken Wortley, and Jim Hill, portray the part of the three wisemen in the Christmas Pageant.

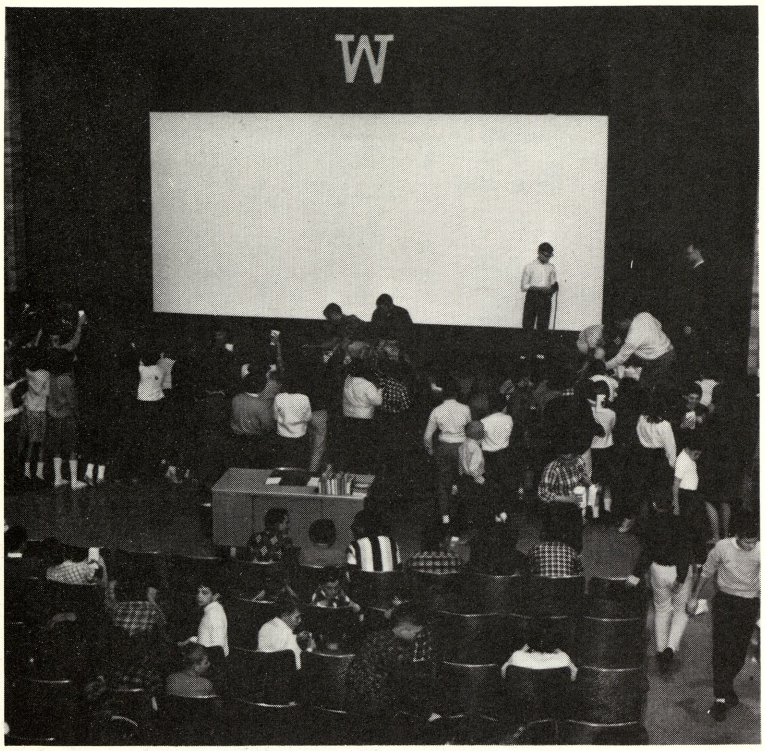

FULL FEATURE MOVIES

Webber students are fortunate to have noon-hour movies for their enjoyment. They are not only musical, humorous, and adventurous but educational.

TOP LEFT: During the movies our students enjoy the treat of fresh popcorn sponsored by the HI-Y.

BOTTOM LEFT: Mr. Zolton and the PA crew have done a wonderful job in running the noon-hour movies in the auditorium this year. They are left to right: Bob Shelly, Russ LaFayette, Mr. Zolton, and Ray Juras.

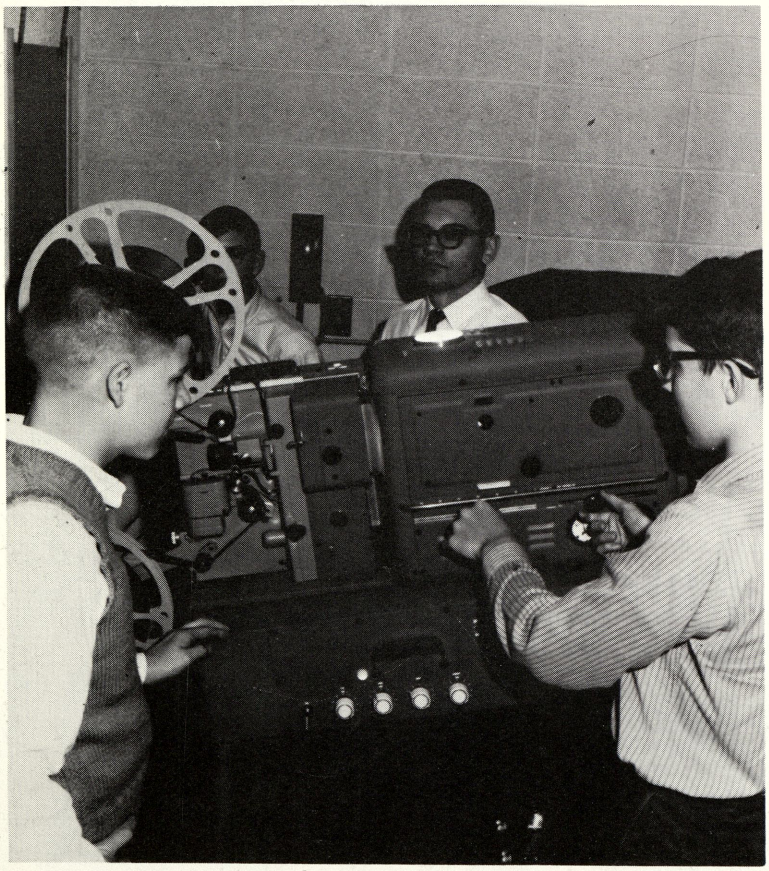

BOTTOM RIGHT: Here we see Tom Parks and Casmir Dumbra selling tasty popcorn to our students.

"IT'S A SMALL WORLD"

Bob Needham, Terry Dinninger, Edmund Rendon, and Roger Dinninger as the Imitations swing the whole audience with "Twist and Shout."

The Boy's Special showed their vocal talent as they sang "Hello Dolly."

Our Majorettes step and twirl to "Stars and Stripes Forever."

BAND BOOST 1965

Sue Smokoska stands next to the Eiffel Tower constructed by Mr. Schmude.

Sarah Brown and Trudy Flewelling play a snappy tune on the piano.

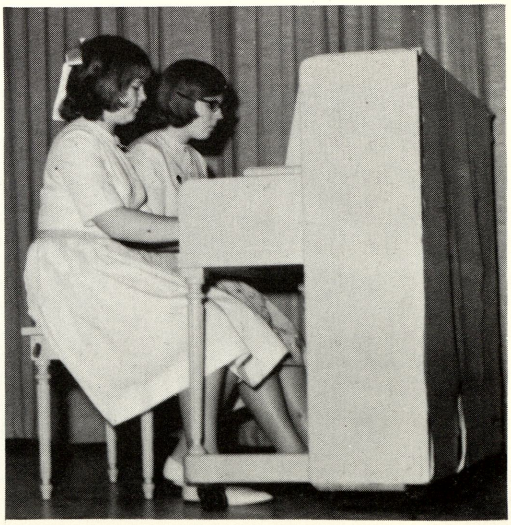

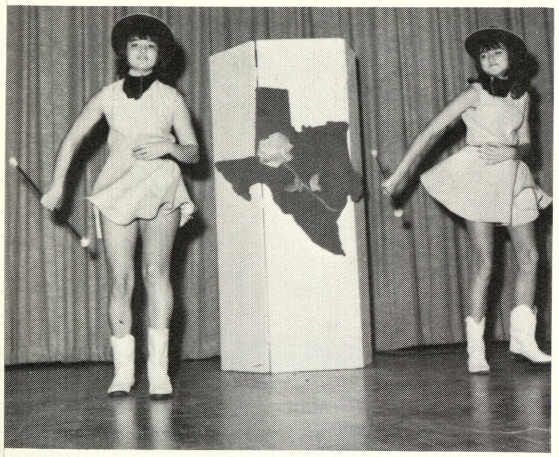

At Left: Janice and Judy Stoddard twirled their batons to the tune of "The Yellow Rose of Texas."

Albert Jones and Barb Lovett form a duet accompanied by Mac on the piano.

Mark Chichowski poses as Mr. Snovak in the filming of a typical classroom.

Barb Stadnika shows her talent, in pantomiming "I feel Pretty"

ABOVE: "Cocktails for Two" is the record Dennis Gushen pantomimes.

Nancy Podvin poses as a witch in Squeeky Squawky Witch.

Stephanie Scott, Donna Gulvas, and Sharon Stuhleler squeeze their Stuffed animals as Bob Shelly reads them a spooky story, "Squeeky, Squawky Witch."

BELOW: Here we find Jeanette and Chris playing by the campfire in their violin duet "Dark Eyes"

ELEMENTARY

ELEMENTARY TEACHERS

Miss Janice Beechler
Mrs. Agnes Campbell
Miss Madeline Cina
Mrs. Catherine Cole

Mrs. Irene deVaux
Mr. Peter Freel
Miss Elizabeth Harvey
Mrs. Elgeretta Lawitzke

Mrs. Elizabeth Losee
Mrs. JoAnn Manshum
Mrs. Marjorie Merril
Mrs. Elsie Moldenhauer

Mrs. Goldie Pfaff
Mrs. Isabel Rhodes
Mr. Richard Smith
Mrs. Beatrice Warner

Mr. Donald Wetters
Mrs. Valerie Woodworth
Mrs. Constance Yarling
Miss Marion York

Mr. Wetter's 5th Grade, Room 119

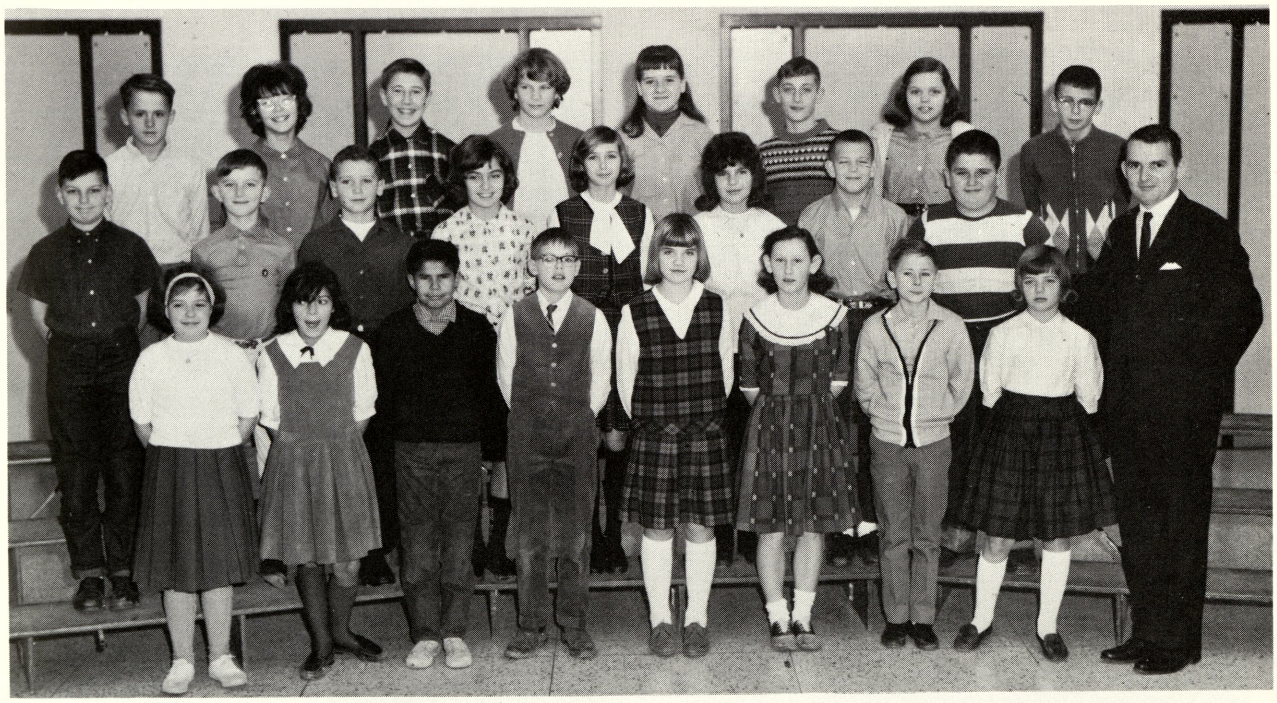

Mr. Freel's 5th Grade, Room 122

Mr. Smith's 5th & 6th Grades, Room 207

Mrs. Yarling's 6th Grade, Room 117

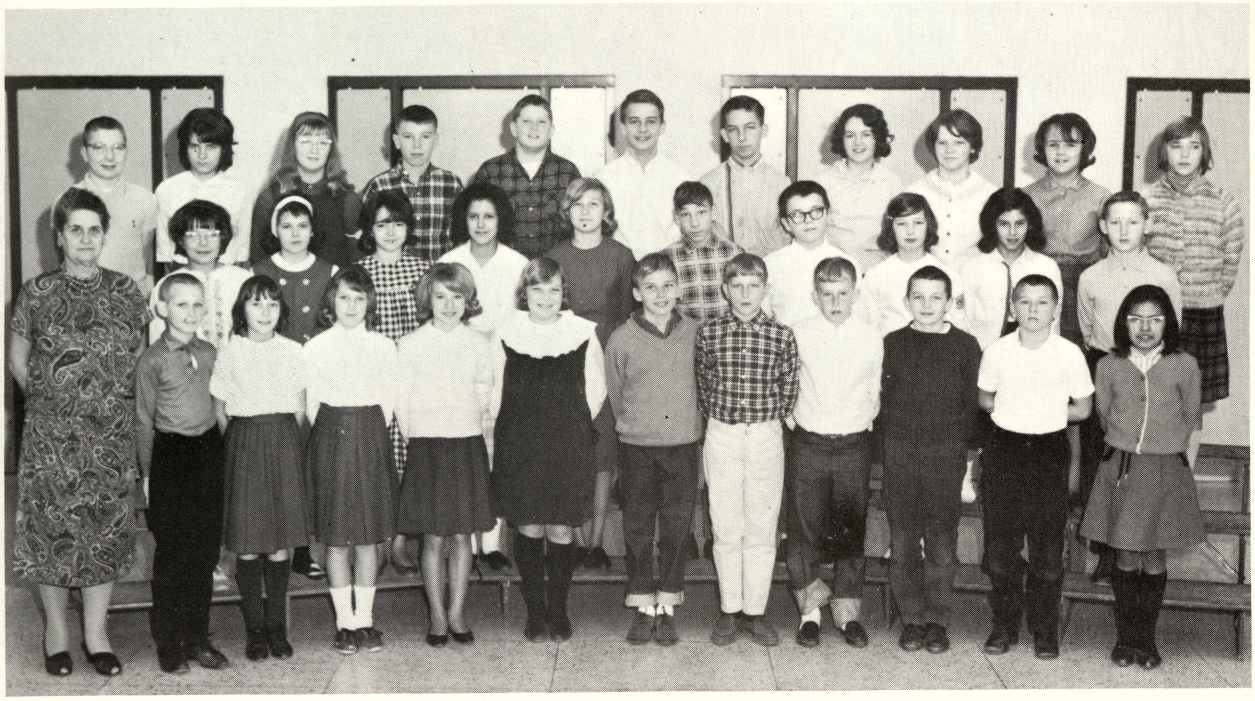

Mrs. Moldenhaure's 6th Grade, Room 123

SERVICE SQUAD

BACK ROW: Debbie Campbell, Pamela Seegmiller, Mimi Ducham, Peggy Ursuy, Mary Ried, Lorie Dinninger, Mary Buck, Debbie Earle, Jackalynn Elliot, Brenda Konesko, Sheila Coates, and Gloris Lerma. CENTER ROW: Judy Hartung, Marjorie Erdman, Linda Jandall, Linda Brookins, Allison Treyer, Nina Lapinski, Kathleen Bronson, Laura Burke, Jean Ducham, Deborah Haman, and Diana Coates. FRONT ROW: Deborah Greenwall, Rachil Layer, Juanita Guevara, Janet Vesterfelt, Phyllis Gronski, Willow Weeks, Phyllis Mikulewicz, Dennis Hall, Jean Engelke, Sandra Toronjo, Sheila Engelke, and Kim Williams.

PATROL BOYS

TOP ROW: John Mureiko, Dan Oberson, Jim Mitchell, Jarvis Sperry, Steve Wrong, Robert Waskoviak, Robert Palmer, Donald Colboth, and Edgar Theis. MIDDLE ROW: Albert Hein, Borden Couillard, Jack Ross, Zane Castle, Mike Konecko, Richard Burr, Gene Losee, and Sponser, Mr. Peter Freel. FRONT ROW: Larry Timms, Kerry Mitchell, Mike Dukarski, Fred Hubbard, Glenn Marks, Allen Ammons, Margarito Canaks, and Mike Gilles.

(Late Pictures)

7th GRADE

Jackie Barnes
Debby Brookins
Kenneth Dennings
Virginia Douglas
Rudy Flores
Marilyn Hogg

8th GRADE

Ritchie Howard
Edward Osuna
Sam Painter
Walter Peebles
Steve White
Ronald Whitney

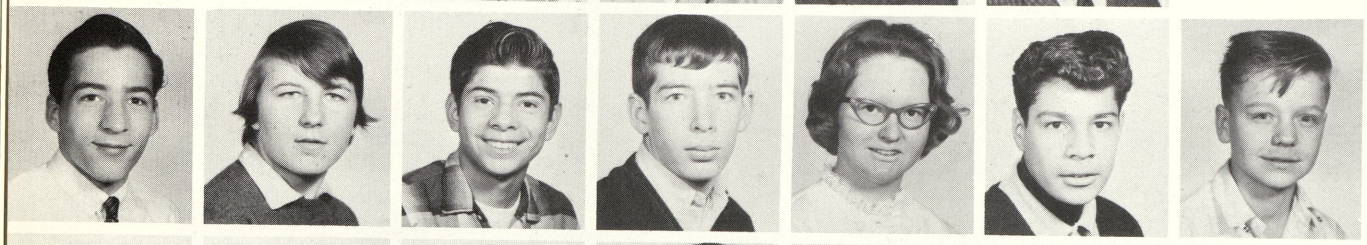

Henry Anderson
JoAnn Ballad
Eugene Canales
Ed Coates
Mona Gulliver
Joe Gutierrez
Roy Hubbard

9th GRADE

Kenneth Jernigan
Jack Nash
Marie Redeemar
Bonnie Shappee
David Teneyuque

Diana Cherwinski

Larry Geese
Kathy Gray
Mary Horn
Olga Salazar
Vicki Sayan
Ed Tausend
Stephanie LaCroix

"MAKE WAY" Here comes custodian Lester Freeman

More cheese on this pizza! Cooks Mrs. Mayau, Mrs. Shillings, and Mrs. Paquette prepare one of their delicious meals.

"Up the ladder" Vince Corbett's Favorite pose for cameramen.

"Webber's Custodians, left to right are, Vince Corbett, and Eleanor Olsyewski; sitting, Harold Klenke, and Lester Freeman.

50

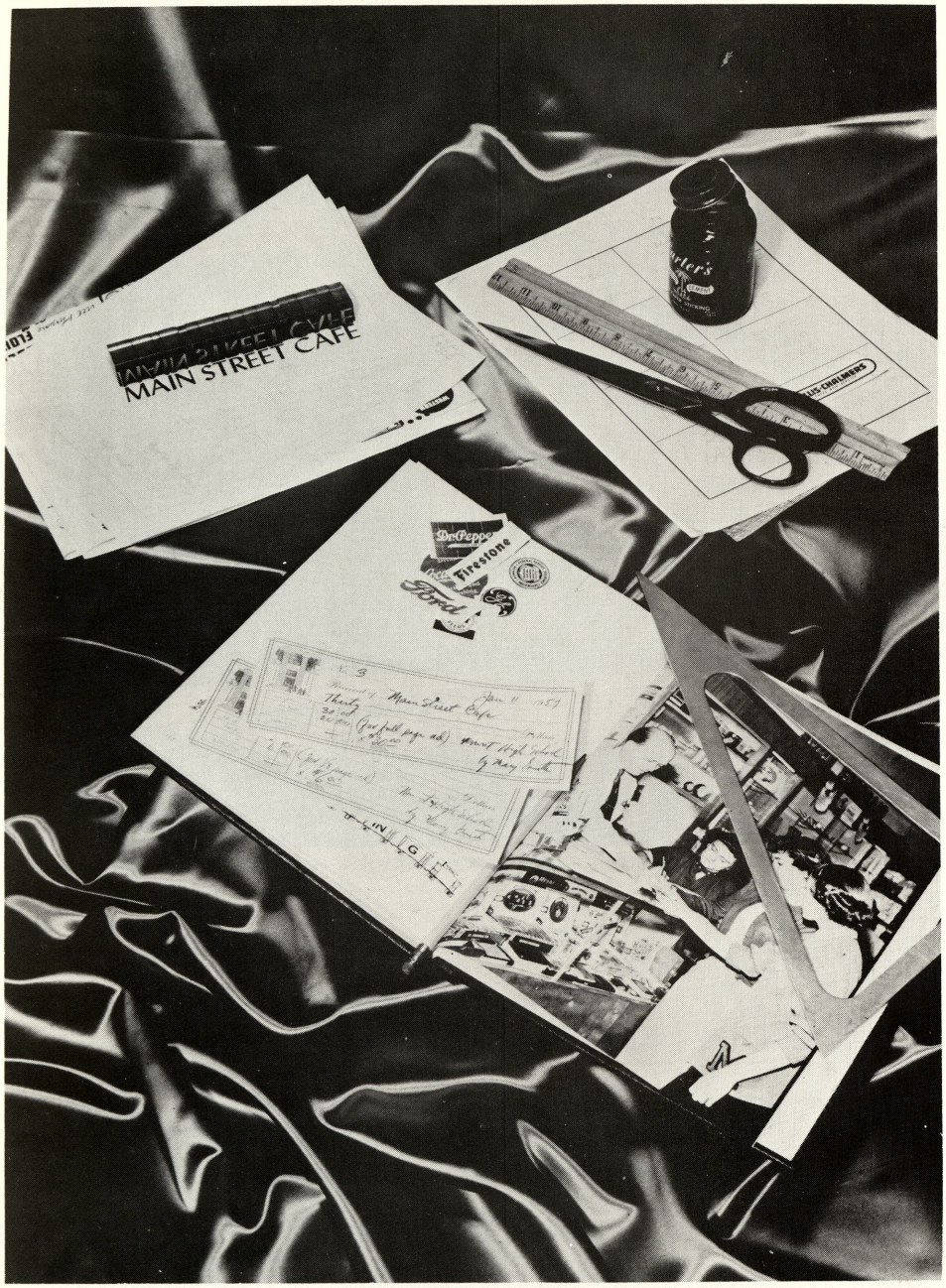

ADVERTISING

Behind a growing school
stands an active P.T.A.

The various activities which Webber's P.T.A. has sponsored have helped to make our school an institution to be proud of. Both parent and child can benefit, but it takes your cooperation.

Join the P.T.A.

Leppien's Home Bakery

1020 Hayes Street at Bond

A Complete Line of Homemade Baked Goods

also

Novelties and Greeting Cards

Our Specialties

Birthday and Wedding Cakes

Mr. and Mrs. Isaac Bronson

Maguerite and Kathleen

Phone Pl 5-2081

COMPLIMENTS OF

Werkema Studios

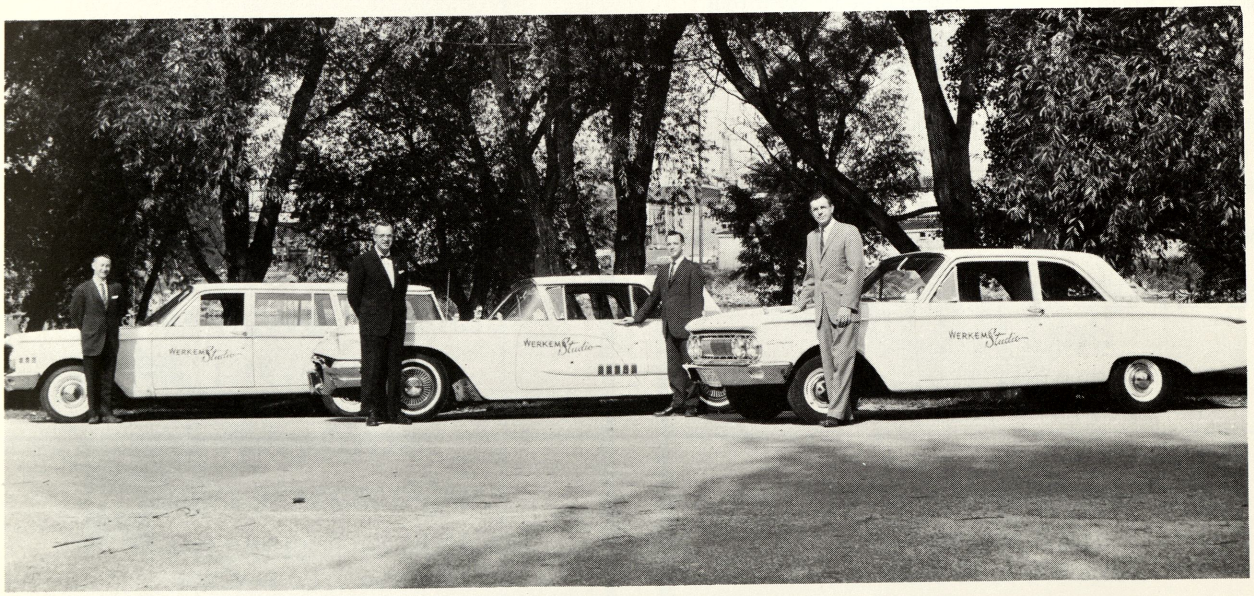

CONNOR'S PRESCRIPTION DRUG STORE

2701 So. Washington Ave.

Phone PL 3-8673

"TEACH YOUR DOLLARS
TO HAVE MORE CENTS"

Use Your Credit Union For All
Your Savings & Borrowing Needs

SAGINAW FARM BUREAU CREDIT UNION

800 S. Washington Ave.

Saginaw, Michigan

Michigan National Bank

Marlene Habke at
savings window

PAYS 14% MORE

THAN ANY OTHER BANK IN THE CITY OF
SAGINAW

ON PASSBOOK SAVINGS ACCOUNTS

501 Lapeer
Phone 75 3-4461

COUNTRY FAIR RESTAURANT

8030 Gratiot
Phone SW 2-9994

JIMMES BEAUTY SHOP

1012 Hayes
Phone PL 4-942

CLASSIC CLEANERS

1209 Farwell
Phone PL 2-2326

YURCSO BUILDING

4350 S. Washington
Phone PL 4-4784

LYNES BROS.
Linoleum-Carpet
2611 E. Genesee

Compliments
WRIGHT DANCE STUDIO
509 Wheeler
3 Blocks South of Gratiot

THREE STAR MEATS
Groceries - Fresh Meats
Personalized service
Beef For Your Freezer
Phone PL 4-5754 3637 E. Genesee

DAVIS DRUGS
1052 Genesee Ave.
Corner of Cherry
755-7761 Manor Bldg.

HOFFMAN'S DRUG STORE
2628 E. Genesee
754-8451

STAN'S DRIVE-IN HARDWARE
Wadsworth at N. 14th
Saginaw's Key & Lock Service
Locks & Safes Repaired
Hours - 8:30 - 6:00
PL 2-7062 Bonded Locksmith

Compliments
CENTRAL OFFICE EQUIPMENT CO.
131 N. Franklin St.
PL-28974 or PL-29533
"Student Portable Typewriters"
Desks, Chairs, Files, Safes
Home or Office
Furniture for Dens
&
Recreation Rooms

CHAPMAN'S
BEVERAGES

Chappy Says:
Good Anytime

BETTER MEASURE WITH

LUFKIN

TAPES - RULES
PERCISION TOOLS

WORLD'S LARGEST MANUFACTURER
OF PRECISION MEASURING DEVICES
SINCE 1869

THE LUFKIN RULE CO.

Compliments Of

RAINBO BREAD COMPANY
1505 Holland Ave.

RAY'S BARBER SHOP
Three-Chair Service
2306 Webber St. Saginaw, Michigan
Expert Sanitary Service

Groceries & Meats Beer & Wine

MOON AND SON

Quality Foods

1003 Cambrey St. PL 4-6354

Compliments Of

SAM SOWULESKI & SON

Groceries And Meats

1625 Webber Street PL 5-6951

PULASKI GROCERY

Groceries & Meats
PLeasant 3-5188
2728 So. Jefferson

Granville's

128 N. Washington Ave.
Saginaw, Michigan

Compliments of

CATERFIELD'S DRUG STORE

Phone PL 3-8868 1316 S. Warren

Compliments of

MADDY MUSIC

113 N. Washington

Shop At Your Friendly

KROGER STORE

Genesee And Webber

Compliments Of

SECOND NATIONAL BANK

Member Of The F.D.I.C.

7 Offices To Serve You

Compliments of

SMALL'S GROCERY

Phone PL 3-5926 2301 S. Jefferson

BAUER'S JEWELRY

127 N. Franklin

Phone PL 5-3651

Mike's Cities Service

SHERIDAN AT WEBBER

Popp's Cities Service

HESS AT E. GENESEE

King's Cities Service

2439 NO. MICHIGAN

Bridgeport Oil & Gas

BRIDGEPORT, MICHIGAN

Wilson Service

M-13 AT SHERIDAN

Diamond Oil Company

DISTRIBUTORS

1704 SHERIDAN AVE.

MICHIGAN'S CLEANEST FUEL OIL

CONGRATULATIONS

TO THE CLASS OF 1965

MONTGOMERY WARD

A complete family shopping center

400 E. Genesee

PL 3-8441

Compliments of

RELIABLE CASH & CARRY LUMBER CO.

1400 Atwater St.

PAT'S PHARMACY
Pat Koepplinger, R. Ph.

1929 E. Genesee
Phone PL 2-2451

DUDEWICZ-EPTING DRUG STORE

3581 E. Genesee — 5043 State St.

Phone PL 3-3021 — Phone SW 2-7021

VALLEY SWEETS

912 N. Hamilton
Phone PL 5-4475

Compliments of

THE FLOWER BOX

6169 Dixie Hwy.
Phone PL 4-1345 or PL 4-1059
Bridgeport

HALEY'S SHELL SERVICE

2903 S. Washington
Phone PL 3-6731

JOHNNY'S GROCERY
Wadsworth at 16th

Phone PL 4-3057

DeFORE FURNITURE COMPANY

605 Lapeer

Phone PL 2-3453

Saginaw, Michigan

Lanson DeFore, Sr.

owner

COMPLIMENTS

Severance

TOOL IND. INC.
SAGINAW, MICH.

Midget Mills

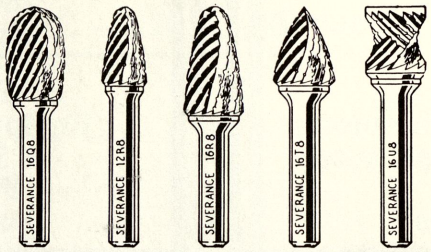

Chatterless Countersinks

HILLIER HARDWARE

2316 Webber St. PLeasant 4-9773
Open Evenings
Plumbing, Building
And Electrical
Supplies

Compliments of
SAGINAW SHOWCASE & SUPPLY CO.

311 Mackinaw Phone 75 5-8114

COL. SANDERS RECIPE
KENTUCKY FRIED CHICKEN
3734 Hess
Phone 75 4-8497

GUY & DOLLS BILLIARDS
3730 Hess
Phone PL 5-9115

Compliments of
KROHN'S FOOD MARKET
15th at Janes Phone PL 2-5979

SUPREME WINDOW CLEANING SERVICE

113 Elm St.

Phone PL 5-7005

Residential*Commercial * Industrial

COATES TIRE COMPANY

Tires, New & Used
Pure Oil Products
Vulcanizing Nu-Treads
Minor Repairs
Snow Plowing

Phone PL 3-3533 Harold Coates, Owner 326 W. Genesee

MAGYAR GARAGE

At The Foot of Webber Near The
Boat Club
2105 Fordney PL 3-1405

Specializing In
All Makes Automatic Transmissions
Motor Tune-Up And General Auto
Repair
Reconditions Used Cars

A Name You Can Trust
LUXTON'S DRUG STORE
Prescriptions
2800 S. Washington
Saginaw, Michigan

SHEA'S The Best In
Equipment For All Sports
524 E. Genesee
PLeasant 5-4677
Saginaw, Michigan

Open Nights and Sundays
W. BROWN
Groceries - Meats - Vegetables
Beer & Wine
Phone 5-9462 Sheridan & Webber

DUDEWICZ STORE
Quality Groceries - Choice Meats
Fresh Fruits and Vegetables
PLeasant 4-9870
2903 South Jefferson

Compliments Of

MODEL BAKERY

Home of Quality Baked Goods

Wedding, Birthday, Anniversary,

515 Lapeer St. PL 3-3214

Our Neighborhood Pharmacy
And
Our Trysting Place

THE GILLESPIE-NORCZYK PHARMACY

Prescription Druggists
Drugs - Cosmetics - Baby Supplies
Gifts - Jewelry
2720 S. Jefferson Ave. PLeasant 3-6967
Saginaw, Michigan We Deliver

FURSTENBERG-BRAUN
1764 S. Jefferson Ave.
Phone PL 2-5101
Since 1893 LUMBER CO.

MORELLO'S GROCERY

2915 S. Washington At Hess
Open Nights

Compliments Of
McCASLIN'S STANDARD SERVICE

Holland and Genesse
PL 5-9156 Saginaw, Michigan

Compliments Of

CRYSTAL CLEANERS
PL 2-8106 Saginaw, Michigan

Compliments Of

BOWMAN

DAIRY PRODUCTS

Any Dairy Food You Like
You'll Like It Better
If It's Bowman

INDUSTRIAL DRYCLEANING

1218 N. Sixth Phone PL -5223

We pick up and deliver

LUTENSKI FOOD SHOP

Largest Candy Display
Opposite Webber School
Friendly Service Clean Store

GOODWILL CLEANERS

700 S. Washington
PL-3-4401

Music By

E J

And
the

ECHOS

Leader and lead guitar
E.J. Gronda

Vocalist
Manuel Holcalm

Drums
Ron Richards

Rhythm guitar
Bob Genigeski

Bass guitar
Joe Doyle

AUTOGRAPHS

EFERENCE ONLY
oes not circulate
Public Libraries
of
Saginaw

WALSWORTH
Lithographed & Bound by
WALSWORTH
Marceline, Mo., U. S. A.

PUBLIC LIBRARIES OF SAGINAW
3 1390 00938 6168

2